WOLVERINE

1932

Andrew Lewis Middle School
REF YRBK WOL 1932
Salem High School Ye The Wolverine--1932
T 30059

ANDREW LEWIS MIDDLE SCHOOL
Salem, Virginia

THE Wolverine 1932

VOLUME III

PUBLISHED BY THE STUDENT BODY

OF

Salem High School

SALEM, VIRGINIA

Foreword

A patch of formal green broken by the
Wide walk to never-to-be-forgotten friendships;
Tall, white columns,
Strong, serving, stately, symbolic
Of growing youth pointing upward
To serve God and man.
Crowded halls, seething with
Bits of humanity, learning, living;
Large windows, framing welcomed
Views of trees, sky and the mountains;
Organizations forming the nucleus of
Our school life, giving
Friendship, companionship, fellowship;
Of all these Salem High School is,
Upon all these we frame our book.

Dedication

We who stand loyal to our old
Alma Mater
Dedicate this volume, as we look to
the dawn of to-morrow,
To the successful future of our
old institution
In its new edifice to be built
this year.

#30059 REF YRBK WOL 1932 $50 Donated by Mr. Tony Wart 6/16/17

Mrs. W. G. Strickler
English

Miss Annie McConkey
Mathematics

Mr. T. E. Burke
Vocational Agriculture

Mrs. Ethel Shockey
Mathematics; Science

Mr. Roland E. Cook
County Superintendent

Miss Pauline Webb
History; Science

Miss Viola Woodson
History; Social Science

Mr. Robert W. House
Principal

Mrs. L. G. Pedigo
English

Miss Emma Hurt
History

Miss Dorothy Thomas
Secretary

Mr. D. E. Denton
Atheletic Director; French

Mrs. E. C. James
Latin

Miss Louise Fulton
Mathematics; History

Mrs. L. W. Fishel
Vocational Home Economics

Mrs. Taylor Turner
English

Mrs. J. F. Morton
Study Hall

Mr. F. L. Bruce
English; History

Mr. Jack B. Farley
Science

Miss Winnie Slusser
Science

Mr. J. H. Snapp
English

Miss Dorothy Alexander
Commercial

Miss Louise Darden
Latin; Mathematics

Mr. Robert E. Lee Chapman
Mathematics

Salem High School

THE WOLVERINE
VOL. XXVIII
FRIDAY MAY 13, 1932
No. 13
Commencement Exercises to be held In Salem Theatre
Seniors Give Banquet
Plans for Class Nite Complete
"PAT"
STEP
Seniors

Robert Fisher
President

George Garst
Vice President

Mildred Cross
Secretary

Mildred Lam
Treasurer

Motto: *Upward and Onward*

Colors: *Green and White*

Flower: *Dogwood*

Class Poem

A wonderful school is ours,
Its dear old walls we love,
Its happy memories we'll cherish
When through the world we rove.

A wonderful class is ours,
The class of '32;
Four years we've worked together,
And now our task is through.

We've often looked toward this day,
And wished that it were near;
But now we all feel strangely sad—
We realize it's here.

Out into the world we'll go,
Some in all directions;
But Salem High will always stand
Supreme in our affections.

Some of us will seek renown,
Some will strive to serve;
All will win by faithful toil
The honors they deserve.

We'll never cease to work
'Till we've attained success;
And all the world will thankful be
For dear old S. H. S.

Evelyn Board, *Class Poet*

Emmett Andrews

Although he came to us late in our school life, we feel that he has contributed a great deal to our class during his presence. We know that he will make the same reputation in college that he has in high school. Luck to you, Emmett!

Hi-Y Club '31-'32.

Katherine Shirley Andrews

Kitty's laugh and versatile nature are contagious. She is the originator and leader of our most spirited escapades, yet she is a thorough sport and the best pal ever. Even if she is a big talker, she has talked her way into our hearts and we all love her.

Girl Reserves '30–'31, '31–'32; Glee Club '32.

Florence Virginia Arthur

One could not know Florence and not like her. Her big blue-gray eyes are truly "the windows of the soul." Florence plans to enter Fredericksburg next fall where she will specialize in commercial studies. Luck to you, Florence.

Latin Club '28–'29; Bible Club '31–'32; Mythology Club '27–'28.

Mildred Frances Bain

Mildred, though very quiet in school, is loved by all who know her. She always thinks of others and has a smile for everyone, making many friends who wish her a happy and successful life.

Commercial Club '28–'29; Literary Society '29–'30, '30–'31; Bible Club '31–'32 (Reporter).

Mary Louis Bays

Mary's cheery smiles and dancing blue eyes have made her one of the most popular Seniors. She is very studious and especially so in commercial work so that we know the man is lucky who shall call her his "stenog."

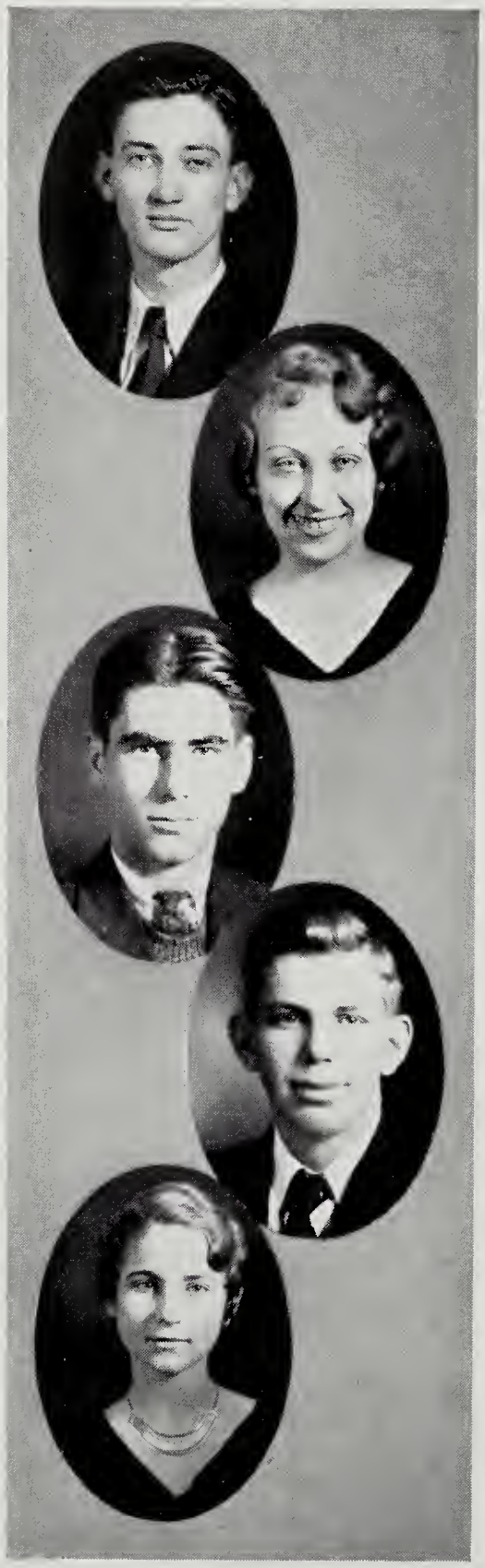

Douglas Blackard

We wouldn't be the least bit surprised to see Douglas end up in the diplomatic service some day, from the interest he has shown in Civics class. Go as high as you can, Douglas, all your classmates are backing you up.

Science Club '28–'29.

Evelyn Frances Board

As one of our attractive and talented Seniors, Evelyn may count many students of Salem Hi her friends. Her ability to sing, recite and play the piano have made her popular with both teachers and classmates.

Glee Club '30–'31, '31–'32; Girl Reserves '31–'32 (Treas.).

James L. Bostwick

"Jim" is one of our Seniors who got here just in time to graduate. He has the ability to make splendid grades and then he has more time to keep us giggling. We wish him all the success in the world and we also wish that we had known him earlier that we might have loved him longer.

Charlie A. Boxley

Charlie, our one and only. Smiles, personality and jokes; they're Charlie's traits. He's a true friend at all times and we are sure with these characteristics he will soon have a "Rebecca" for his "Sunnybrook Farm." Best o' luck, Charlie!

Helen Marie Bower

Helen, a quiet, unassuming Senior, is not merely just another classmate but is a sweet, ever-helping friend to all. We do not know what her plans for the future are, but we wish her luck in whatever she attempts.

Home Ec. Club '28–'29; Girl Reserves '30–'31.

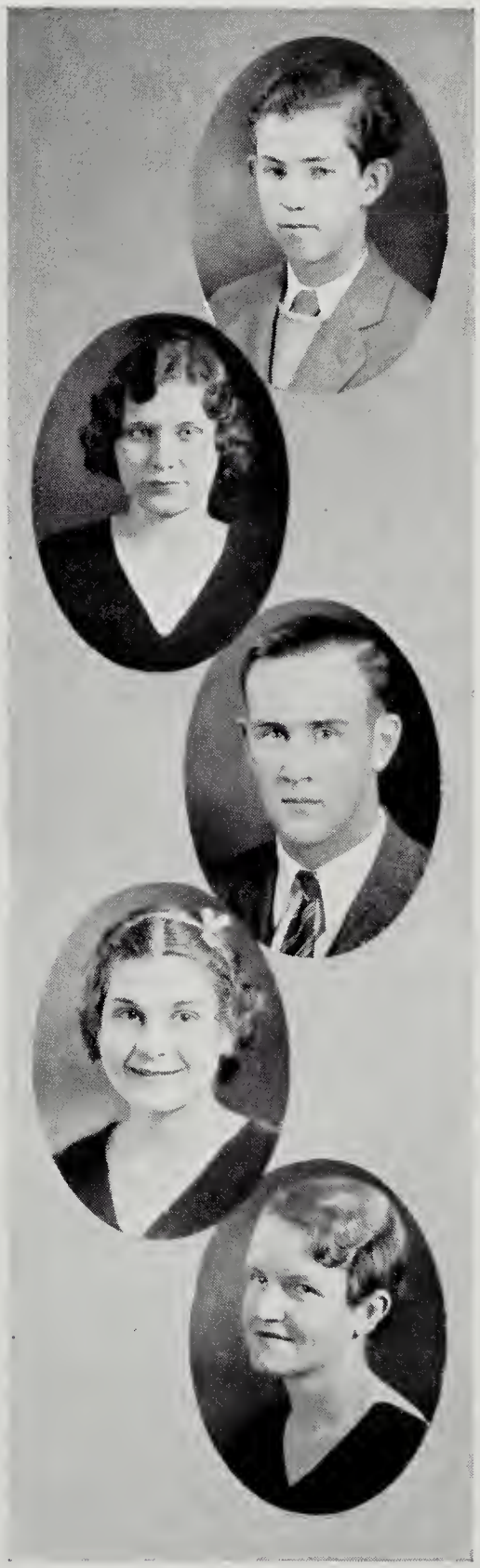

William Bowman

William, better known as Billie, is one of Salem High's best students as well as one of Mr. Carter's most accomplished piano pupils. We all hope that he will be as successful in his "music world" as he has been at Salem High.

Ruth Brewer

Ruth, if laughing makes you fat, beware!! Because a new diet will have to be invented for you. If you have the blues Ruth will chase them away by that contagious little giggle of hers. Remember us, Ruth, and we'll do the same for you.

Latin Club '29.

Garland Bruce

Garland is one of our "transporters." With his ready knowledge of mechanics he makes an invaluable assistant in the carrying of Senior hikers back and forth to their destinations. May you succeed in other things as well as you have with your school.

Ellen MacDonald Burke

The merry twinkle in Ellen's brown eyes, that immediately attract us to her, is just her good nature peeping through. So loyal and capable is she, it will be hard to find another able to fill her place at Salem Hi.

Home Ec. Club '28–'29, '31–'32; Girl Reserves '30–'31; Glee Club '30–'31; President of '31–'32.

Juanita Mattie Carper

Juanita, better known as "Crip," is admired by, all her classmates. With dancing eyes and smiling lips she greets us. "Crip" plans to go in training. Lucky will be the patient who gets her to nurse him back to health!

Flower Club '28–'29; Secretary Home Ec. Club '30–'31, '31–'32.

Lillian Carson

Who is that girl always smiling? Why! That's Lillian, the class pet. She always wants to help you and with a "lawsy, honey, that's the way to do that," she does it very expertly. Have you noticed her dimples and flashing brown eyes?

Mythology '28–'30; Girl Reserves '30–'31, '31–'32.

Pauline V. Conner

Pauline is one of our finest classmates. She is rather quiet and reserved but has a swell disposition. She has studied home economics, so we know she is well prepared for the life which we feel will claim her soon after leaving our midst.

Gift Shoppe Club '28; Home Ec. Club '29.

Mildred Deyerle Cook

Mildred is full of school spirit and an all-round lovely girl. She has lots of friends, both boys and girls. She is just as popular in social life as in school life and we predict a most happy future for Mildred.

Mythology Club '28–'29; Girl Reserves '30–'31, '31–'32.

Charmie Cordelia Cowan

"Corky" is one of our most popular Seniors. She makes a success of her school work and her extra-curricula activities. We know that she will succeed without the help of luck, but we wish her heaps of that, too.

Latin Club '28–'29, '29–'30, '30–'31; Mythology Club '28–'29; Bible Club '31–'32.

Wilma Gleaves Cox

"Willie" left us when we were in the fourth grade, but she came back in time to have her brown eyes shining in our annual. Interested in all school activities, especially athletics (!), she has become well known and loved by the students of Salem Hi.

Girl Reserves '31–'32; Glee Club '31–'32.

George D. Craig, Jr.

Old Lady Luck smiled on Salem High the day George came to us from Martinsville. He, who is one of our best students, is ever ready to help us in our work or play. Here's wishing you a happy and prosperous future at V. P. I.

Literary Society '30–'31; Hi-Y '31–'32.

Paul Rudolph Craige

Paul has quite a few feminine admirers who appreciate brown curly hair and sparkling eyes. He has lots of school spirit and succeeds in everything he attempts. We are all sure that your future will be crowned with success.

Bird Club '28.

Vera Elizabeth Crawford

Vera is one of Salem High's quiet, refined girls and is loved and respected by all. She is ever ready to lend a helping hand to any of her many friends and her success in the future is assured by her capability and personality.

Home Ec. Club; Bible Club '31–'32.

Mary Lucille Crockett

Who is Lucille? Why, she is the dearest, sweetest, most lovable little girl in Salem High. Everyone loves her and is she a good sport? There is none better. She is quite an artist and we know she will make us most proud of her.

Art Club '28–'29; Latin Club '30–'31; Glee Club '30–'31–'32; Home Ec. Club '31–'32.

Russel Cronk

Russel's lazy, happy-go-lucky attitude will always linger in our hearts. We hate to think of breaking up this class of ours but here's hoping that when we meet again, Russel, we will see you as a great success in your chosen profession.

Mildred Cross

Mildred is one of the sweetest girls you ever saw. Her sunny smile would brighten any classroom. She is always ready to help anyone, and her success along any line is assured. Here's all the happiness in the world, Mildred!

Secretary-Treasurer Mythology Club '28–'29; President Latin Club '31–'32; Glee Club '30–'31, '31–'32; Girl Reserves '31–'32; Literary Society '30–'31; Wolverine Newspaper Staff '31–'32; President Junior Class '30–'31; Secretary Senior Class '31–'32.

Jack Crosswhite

Jack's versatility makes him hard to describe. Those four splendid years on the gridiron—the basket ball court—and the baseball diamond! How we count on Jack to help us win our games! We hope some day to see him in the League.

Football '28–'29–'30–'31; Basket Ball '28–'29–'30–'31; Captain Basket Ball '30–'31; Baseball Team '28–'29–'30; Captain of State Champions in Baseball '29–'30; Vice President Monogram Club '31–'32.

Lewis D. Crouch, Jr.

Quite a ladies' man is Lewis, and he is liked by everyone. Lewis has literary aspirations and we hope that they will be fulfilled. May life be packed full of success and happiness, Lewis.

Frances Elizabeth Danner

Frances has helped brighten our high school days mightily. She has done fine work in the Commercial Department. Her bright smile has won her many friends during the past four years, and we know that it will continue to do so.

Commercial Club '28–'29; Bible Club '31–'32.

Katherine Paulina Davis

Katherine is the school favorite, always happy and laughing, even after a session in chemistry lab. She is our ideal of a fine all-round high school student. Best o' luck to you, Katherine, in all you undertake to do.

Girl Reserves '30–'31, '31–'32; Glee Club '31–'32.

Ray Leo Dean

Among all those we love, Ray holds his place in each of our hearts, not simply because he is Ray, but for his sincerity and fellowship to all. We hope and pray that you will always remain just the same old Ray.

Bird Club '28–'29.

Ruby Mae Deaton

Ruby is one of our Seniors who "never says die" and is always on the job. Her faithfulness and stick-at-it-ness certainly contribute to the stability of our class. Lucky is the swain who gets Ruby's hand.

Commercial Club '28–'29.

Bessie Lee Deel

Bessie is one of Salem High's most popular girls; always radiating fun and lots of school spirit. She has friends among both the faculty and the student body. She is always listening for a certain automobile horn. We wonder why! Here's luck to Bessie.

Art Club '28–'29; Girl Reserves '28–'29, '30–'31, '31–'32; Glee Club '30–'31, '31–'32.

Verna Katherine Deyerle

Katherine has been a very faithful student in her four years at Salem Hi. Her pleasing personality and bright intelligence have made her everyone's friend and we all join in wishing her luck.

Shorthand Club '28–'29; Home Ec. Club '30–'31, '31–'32 (Treasurer).

William Oliver Divers

Oliver is very quiet and quite a representative of the proverbial senior dignity. He is studying agriculture and we are sure he will be a credit to the profession. Best of luck to you, Oliver, we know you will be a great success in life.

Robert Driscoll, Jr.

Robert is unusually adapted for chemistry and hopes to continue this work after leaving high school. We all hope he will succeed and so we send our best wishes with you, Robert.

Science Club '28.

Carl W. Dulaney

Whenever Carl comes into our midst, we are conscious of his poise and quiet dignity, and with his amiable disposition he radiates happiness and fun. Remember us, Carl, when, from the peak of old age, you look back upon your school days.

Science Club '28–'29; Hi-Y Club '31–'32.

Robert Samuel Fisher

Robert is our ideal of the qualities which make up a fine student and classmate. He has taken an active part in athletics as well as in his studies and class activities. Robert certainly will leave a vacant place in high school life when he leaves.

Botany Club '30–'31; Wolverine Newspaper Staff '30–'31; Football '31–'32; Basket Ball '31–'32; Student Council '31–'32; Secretary Monogram Club '31–'32; Hi-Y Club '31–'32; Wolverine Annual Staff '31–'32; President Senior Class '31–'32.

Shirlene Fitzgerald

Shirlene is a welcome addition to any gathering. She is cheery and happy and, above all, a good friend. We wish Shirlene every speck of good luck in the world in anything she undertakes.

Latin Club '28–'29.

Carter Fleshman

"How'm I doin', folks?" that's Carter. He certainly proves the saying, "Laugh and the world laughs with you," for he usually keeps his fellow students with wide grins on their faces. This is a real gift, though, and some day we may see Curly's grin featured in our theaters.

Agriculture Club '28–'29; Hi-Y Club '31–'32; Annual Staff '31–'32; Bird Club '28–'29.

Frank Francisco

Frank is another of our cheerful classmates. He always has a friendly remark and a helping hand for all his fellow students. We don't know what Frank intends to do, but we wish him all the success in the world.

Science Club '28–'29; Agriculture Club '29–'30, '30–'31.

Margaret Sangster Garst

Margaret, a dark-eyed, smiling lassie, is always ready to give her earnest support in our school work. Her classmates have learned to love her well in the few short years we have been together. Success to you, Margaret, in whatever you attempt.

Flower Club '28–'29; Latin Club '28–'29–'30; Glee Club '30–'31–'32.

Marvin Emory Garst

Emory is the Class of '32's representative in the field of aviation. We know he will succeed in this, because of the record he has made in school. He always has a word of cheer and is a willing helper to those in need.

George Emerson Garst

George radiates the joy of being alive. He has the jollity of spirit and the love of the great open spaces that have enriched his nature. He is not only full of fun and vivacity but is capable and bubbling over with intellect. This is why he has made such a high record here.

Vice President of Senior Class; President of Student Council '31–'32; President of F. F. A. Club '28–'29, '29–'30.

Maggie Cornelia Goad

With her bright smile and her happy, carefree disposition, Maggie has found a place in every heart. She is quiet, refined and as sweet as she can be. Lucky will be the one who wins her for a partner. Much happiness to you, Maggie.

Commercial Club '28–'29; Bible Club '31–'32.

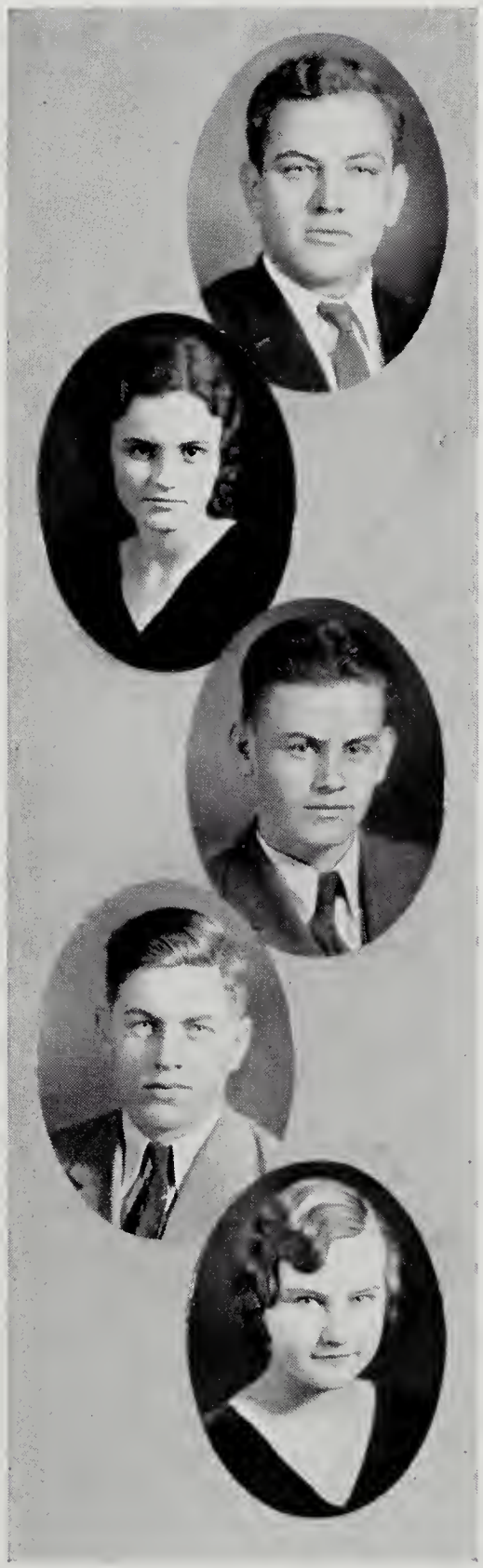

Franklin H. Gwinn

"I'm nobody, who're you?" Frank has been with us only one year, but we have all learned to know that phrase and to admire his happy, carefree nature. No one who sits near him will have the "blues" very long for he is an accomplished wit and joker. His main weakness is—? "Haven't we said enough?"

Roy C. Hambrick

Now we see why girls rave. It's all on account of a certain wave in certain hair. But, then there's quite a bit to Roy besides a wave that adds to his attractiveness. Best o' luck to you, Roy.

Bird Club '28–'29; Bible Club '31–'32.

Oliver DeWitt Hartman

DeWitt is a fine representative of our county classmates. He is studying to be a bigger and better farmer, and we know that he will accomplish what he sets out to do. May Old Lady Luck be your constant companion, DeWitt.

Bird Club '28–'29; F. F. A.'s '29–'30, Secretary '30–'31, President '31–'32.

Wesley Franklin Hayden

We have had all the Hayden family to graduate from our midst during the past few years, and we again welcome the honor. Wesley has made quite a name for himself while with us, and we can never forget him.

Declamation Club '28–'29; Botany Club '29–'30; Literary Society '29–'30, '30–'31; Debating Team '31–'32; Wolverine Newspaper Staff '30–'31; Wolverine Annual Staff '30–'31; Hi-Y Club '31; Football '31.

William Hilton

"Billy" is a lazy, good-natured, fun-loving youth, who is nevertheless a prime favorite with all his classmates. We certainly do hate to see you leave S. H. S., but we know you will get along as well outside as you have while within our walls.

Bird Club '28–'29; Hi-Y Club '31–'32; F. F. A. '29–'30; Latin Club '30–'31.

Margaretta Hisey

She's one of the cutest little girls you ever did see. Always has a friendly smile and a welcoming word. She says she wants to be a librarian, but we feel that because of her attractiveness such a position would be only temporary.

Latin Club '30–'31; Girl Reserves '31–'32.

Paul D. Hollyfield

Paul has only been with us a year and isn't a real, honest-to-goodness Senior, since he is taking post-graduate work. However, he has caught the spirit of our school and has made quite a name for himself on the football field.

Football '31; Monogram Club '31–'32; Hi-Y Club '31–'32.

Bronsy Hudson

Bronsy is quiet and dignified, and with these prevailing traits it is difficult to know what he expects to do. He has much school spirit and an eye for fun. Bronsy is very popular with his teachers as well as his classmates, and we know he will succeed in all his undertakings.

Frances Evelyn James

Frances is a very quiet, sweet girl, and she has many qualities that many of her more boisterous classmates might well envy. We hope that she will be as successful in the future as she has been in her school days at S. H. S.

Home Ec. Club '28–'29; Latin Club '29–'30; '30–'31.

Linelle Joyner

That very twinkle in Linelle's eye just makes you want to smile, anywhere, any time. Laughter is good for the health so keep it up, Linelle. So you tell me those funny little marks you're making are "shorthand." Here's hoping you can persuade others to your way of thinking as easily as you do us.

Mildred Virginia Lam

Yes, that's Mildred Lam, the girl with the smile for everyone. She is a most capable girl and we can certainly depend upon her always to take part in everything for she is too valuable not to be. So here's love and success to Mildred from the Senior Class of '32.

Salutatorian '32; Secretary Junior Class '30–'31; Treasurer Senior Class '31–'32; Mythology Club '28–'29; Glee Club '30–'31, '31–'32; Vice President Latin Club '30–'31; Vice President Literary Society '30–'31; Girl Reserves '31–'32; Newspaper Staff '31–'32; Annual Staff '31–'32; Student Council '31–'32.

Charlotte Irene Rhomanza Linkous

We know her by her broad smile, which she so generously gives to everyone. She has a big name, but we know her heart is just as big. If anyone needs any cheering up or a dash of school spirit, just call on Irene, that's all you will need.

Genave Blanche Lyerly

Wavy hair, sunny smile, and a North Carolina drawl—that's Blanche. No matter what comes up we can count on Blanche to pitch in and help us out. We expect that she will find quite a future in helping a certain gentleman along.

Treasurer Latin Club '28–'29; Girl Reserves '30–'31; Flower Club '29–'30.

Martha Maihl

Martha is ever ready to help us in time of trouble. She rejoices over all good news and laughs with all. She is one of our best girl Seniors. Best of success is our wish to you, Martha.

Girl Reserves '28–'29; Gift Shoppe Club '29–'30; Scrap Book Club '30–'31; Bible Club '31–'32.

Lewis Asbury Maury

Asbury, who is that little brown-eyed "Miss" you're always with? Oh! never mind to answer, for we know her to be a charming member of our senior class. Here's success and happiness to the boy who has been a great asset to Salem High on the athletic field.

Football '29–'30–'31; Basket Ball '30–'31–'32; Baseball '30–'31; Track '32; Monogram Club '32; Kangaroo Club '28; Science Club '29; Biology Club '30.

Mary Jane Maxwell

Mary Jane is very quiet but that is just another of her good qualities. She has been a leader in all her classes and is known for her "stickability" and genial disposition. Our love and best wishes follows you wherever you go, Mary Jane.

Latin Club '28–'29, '29–'30; Girl Reserves '30–'31, '31–'32; Glee Club '30–'31, '31–'32.

Collette Loomis McCluer

In Collette we see a kind and friendly classmate, always willing and ready to help. She ranks high in all her classes and has won the admiration of every one. Here's luck to one of the sweetest girls we have ever known.

Science Club '28–'29; Girl Reserves '31–'32.

Lenis McGhee

Our most vivid impression of Lenis is that of his labors in balancing his bookkeeping account books. It is a job, but he usually comes out on top. All you need, Lenis, to be treasurer of the United States is a little experience.

Monogram Club '31–'32; Agriculture Club; Baseball Team '29–'30, '30–'31.

Earl Thomas Miller

For the past four years we have been trying to tell the Miller twins apart. We haven't succeeded yet, but we do know that Earl is the ideal schoolmate. With his hearty grin he has made many friends, and we know that he will continue doing so.

Mythology Club '28–'29; Science Club '29–'30.

Richard Edward Miller

Yes, this one is Richard, you really can't tell our twins apart. They are as nearly alike in their abundant ability as in their looks, too. With such an excellent high school record, we feel that life holds nothing but success for Richard, and we hope that he receives as much as he deserves.

Mythology Club '28–'29; Science Club '29–'30.

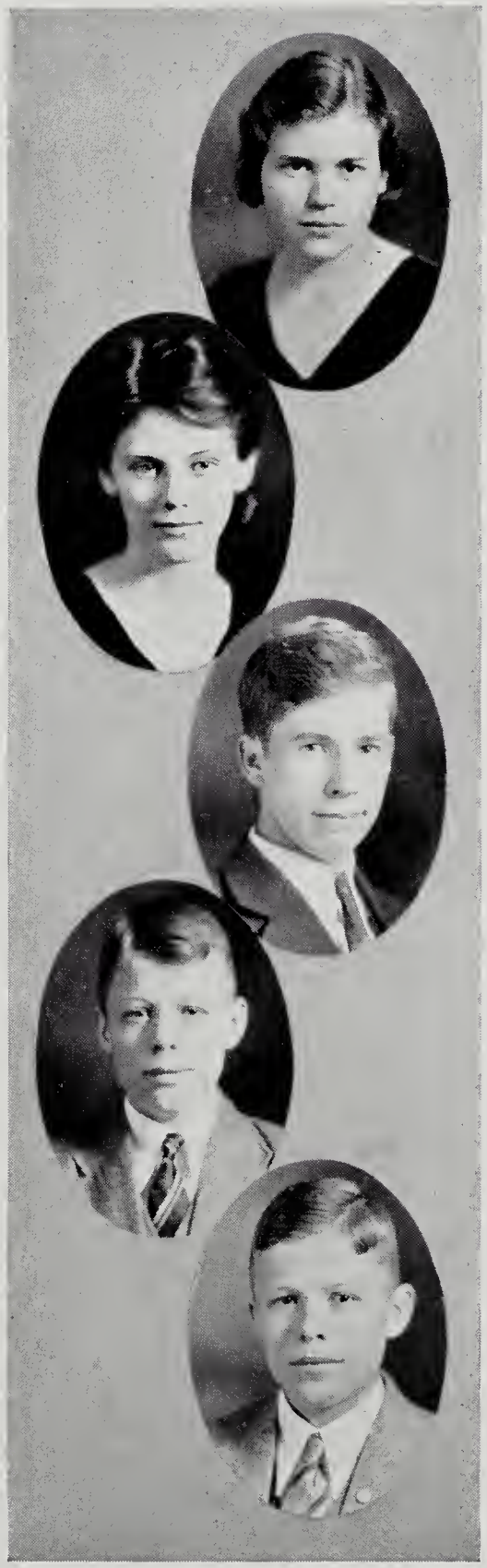

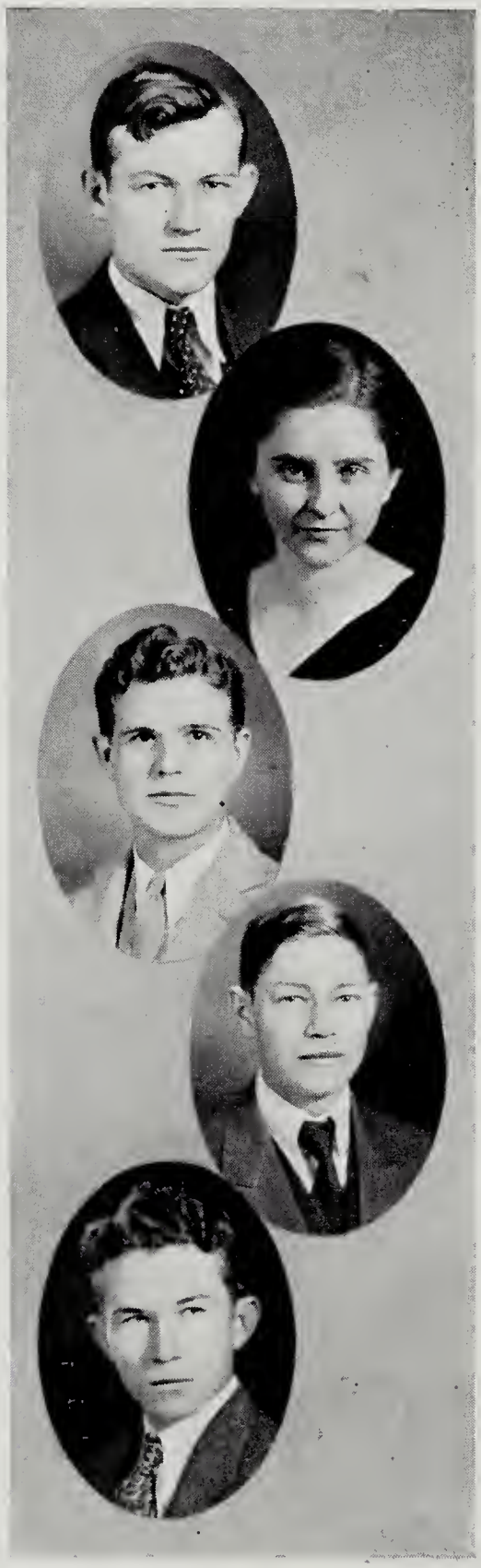

Waller Moore

We certainly like grins, and Waller has an unusually hearty one. He has come through four years of high school making many friends and losing none. We know you will be a success in whatever you undertake, Waller, so aim high.

Science Club '28–'29, '29–'30; Librarian 1931.

Laura Jane Myers

Laura is one of our small Seniors, small of stature but big of heart. She has a sweet disposition and a smile for everyone. We are sure that she will succeed in anything she may undertake. Best o' luck, Laura!

Mythology Club '28–'29; Bible Club '31–'32.

William Oakey

William is one of our most dignified Seniors, you know. Maybe a pipe and wavy dark hair make him so. However, it is a great disappointment to quite a few of the young ladies hereabouts that his interests seem centered west of Salem.

Golf Team '31–'32.

Leo Erman Painter

Leo is distinctly of the type seen, not heard, but the grades he gets are outstanding. He has plenty of school spirit too, and is a real friend to all his classmates. We are all sure that he will succeed in anything he attempts to do.

Bird Club '28–'29; Hi-Y Club '30–'31, '31–'32.

North Hartman Plunkett

North is one of the type that is always welcome at any gathering because his genial personality and good humor add so much to whatever is going on. However, there is more to North than just good looks and we predict a great success in his chosen field.

F. F. A. Club '29–'30; Latin Club '30–'31; Botany Club '30–'31.

Howard Price

Howard's prominence in athletics and happy-go-lucky ways have made him one of our most popular Seniors. His witty remarks and thorough good heartedness have made him many friends who join in wishing him the best of success and happiness in life.

Football '29–'30–'31; Baseball '29–'30–'31; Track '32; Monogram Club '28–'29, '29–'30, '30–'31, '31–'32; Kangaroo Club '28–'29; Science Club '29–'31; Biology Club '29–'31.

Margaret Elizabeth Rettinger

Margaret is known throughout Salem High by her snapping, "naughty but nice," black eyes. She has stood high in all her classes and has taken an active part in extra-curricula work. We do not know what you have planned for the future, Margaret, but the best of luck to you!

Gift Shoppe Club '28–'29; Home Economics Club '29–'31.

Verna Rhodes

An all-round better girl than "Pat" can not be found. Without her the Literary Society would have been lost and she has added much to many other phases of our high-school life. Her perserverence and versatility have been an example for all of us and if she retains these qualities through life, her success is assured.

Mythology Club '28–'29; Literary Society '29–'30, '30–'31; Debating Team '29–'30, '30–'31, '31–'32; President of Reading Club '30–'31; President of Literary Society '31–'32; Girl Reserves '31–'32.

Dennis Ray Richardson

Did you ever see such white hair? And as a counter question, did you ever see such brains beneath any hair? Although he never studies that we can see, the high grades keep rolling in. What a life! What a man!

Greer Robertson

If ever you need a friend indeed, go to Greer. Greer has been a great help to us all during our high school career; and has shown his loyalty to our school whenever the occasion presented itself.

Football Manager '31; Treasurer Monogram Club '31–'32; Hi-Y Club '32; Manager Wolverine Newspaper Staff '31; Assistant Editor Wolverine Annual Staff '31; Science Club '28–'29; Student Council '29–'30–'31.

Harvey Sears

Though we have teased Harvey outrageously during his high school career, he has taken it all like the good sport he is. The class of '32 will never forget you, Harvey, and sends its best wishes with you for a life time of happiness.

Art Club '28–'29.

Katie Elizabeth Sears

Katie is an all around good sport, a loyal worker, and a faithful friend in time of trouble or need. Salem High will miss her, but she will be able to look back over her days there, and note her success. Lucky the person whose nurse she'll be.

Vice President Art Club '28–'29; President Girl Reserves '30–'31; Treasurer of Junior Class; President Girl Reserves '31–'32; End Ball and Baseball Team (captain) '28–'29; President Senior Home Room.

James Edward Shank

"Ed" is one of our favorites. In spite of "Ed's" wisecracks he has a pretty level head. He is always ready to help somebody along and we know that if he keeps this quality he will go far in life.

Science Club '29–'30; Assistant Manager Basket Ball '31; Manager of Football '31–'32; Wolverine Newspaper Staff '31–'32.

Margaret Helen Shoffner

I think even the dumbest of us will admit that it's grand to have brains and that's what Margaret has. Lot's of them too because she surely shines in her classes. May your sojourn be always on the hilltops of life, Margaret.

Flower Club '28–'29; Girl Reserves '30–'31.

Mary Agnes Sites

None could keep from liking Mary Agnes with her jolly smile and kind words for all. Her plans for the future are not known, but her disposition will assure success. The class of '32 sends with you its very best wishes, Mary Agnes.

Gift Shoppe Club '28–'29; Flower Club '28–'29; Secretary Literary Society '29–'30; Botany Club '30–'31; Bible Club '31.

Nancy Bunting Smiley

Black curly hair, dancing blue eyes and we know it's Nancy. Her pleasing personality has made her many friends among both the student body and the faculty. Class of '32 wishes you much luck, Nancy.

Vice President of Mythology Club '28–'29; Girl Reserves '30–'31; Latin Club '29–'30.

Nellie Ethel St. Clair

When Nellie's dark brown eyes look up in math class with that thoughtful expression one almost holds his breath, 'cause you know that in a moment Nellie will know the solution to that "unsolveable" problem. May you be able to solve all problems of life just as easy, Nellie.

Home Ec. Club '28–'29, '29–'30; Latin Club '29; Literary Society '29–'30; Bible Club '31–'32.

Elizabeth Leighton Stevenson

The world would be a poor place indeed, Elizabeth, if there were no girls like you in it, for it's the person that thinks of others who makes the day seem brighter and the sky bluer. Our earnest wish is happiness for a dear little, sweet little girl.

Latin Club '30–'31; Secretary of Latin Club '31–'32; Girl Reserves '30–'31; Glee Club '30–'31.

Frank Stinnette

Frank came to us from Bedford only this year but he has certainly made a name for himself. He is very popular, especially with the fairer sex, so if you've wondered at the worried look he usually has, cease your speculation! Only "be careful," Frank, and don't become ensnared before you have started on your successful career.

Helen Newman Stump

Helen is one of our most attractive students and is known everywhere by her good natured determination. Helen has a tendency to spend her weekends at Catawba, we wonder what the attraction may be; possibly horseback riding. Here's luck to you, Helen!

Secretary Mythology Club '28–'29; Girl Reserves '28–'29, '30–'31, '31–'32; Wolverine Staff '31; Orchestra '31; Literary Society '31–'32.

Edythe Maude Thomas

Quiet and unobtrusive is Edythe, but her very quietness and sweetness stand out from all the more boisterous actions of her fellow classmates. What a lovely little home maker she'll make some day. Lucky the man whose home her brown eyes and curly locks will adorn.

Bird Club '29–'30; Latin Club '30–'31; Bible Club '31–'32.

Glen Thomas

We did not have the good fortune of knowing Glen until this year, but we are exceedingly glad that he came to Salem to complete his education and stand among all the Lords and Ladies of the Senior Class as one of us. Your capability and genuineness assure future success for you, Glen.

Raymond Thomas

Raymond is a mischievous tease, but we couldn't do without him. His sparkling eyes and merry grin must have inspired his nickname "Monkey." "Monkey" is going to be a progressive farmer and we know that he will succeed.

Agriculture Club '27–'28, '28–'29, '29–'30.

Ruth Marie Thompson

Quite friendly and jolly behind a very demure manner, Ruth is a typical Senior, and a fine student. While she will succeed in anything she undertakes, we imagine that she will take up the profession of home making in the near future.

Mythology Club '28–'29; Bible Club '31–'32.

Dorothy Tysor

A tender smile, a gentle voice and lots of personality—Dot possesses them all. She is very popular with both boys and girls and her wonderful musical talent is admired and envied by all. The class of '32 wishes you all the happiness in the world, Dot.

Gift Shoppe Club '28–'29; Flower Club '29–'30; Girl Reserves '30–'31; Botany '30–'31.

Elinor Lee Walters

Elinor is always laughing and she can make us laugh with her ready wit. Some day we will be proud to have graduated with such a budding young writer for Elinor is noted for her originality. May you succeed, Elinor, and send us a complimentary copy of your first book.

Girl Reserves '28–'29; Art Club '28–'29; Literary Society '29–'30, '31–'32; Paper Staff '30–'31, '31–'32; Student Council '31–'32.

Nellie Ruth Webber

How proud we are to have "Nell" in our class! Her snappy eyes and brilliant smile have laughed their way into all our hearts. Although she is quiet and petite, she possesses that intangible charm that makes her a general favorite of S. H. S.

Treasurer Sophomore Class '29–'30; Latin Club '28–'29, '30–'31; Girl Reserves '30–'31; Home Room Circulation Manager Wolverine Annual.

Damaris Blair Wiley

Personality, capability, and danceability all packed into one tiny person—that's Blair! It doesn't seem possible that such a small person could do so much, be so well known and so widely liked as Blair, but such is the case. As Valedictorian she leads her class.

Valedictorian Class '32; President Art Club '28–'29; Student Council '29–'30, '30–'31; Annual Staff '31–'32; Cheer Leader '30–'31, '31–'32; Glee Club '30–'31; Secretary of Glee Club '31–'32; Girl Reserves '28–'29, '31–'32; Literary Society '30–'31, '31–'32.

Nancy Wilkes

A solemn sweet expression, a smile, a suppressed giggle—all are typical of Nancy and all add up to make a lovely little lass. In addition to her lovable qualities, she has her share of brains and has stood high in all four years of her high-school life. Lots of luck in your life's work, Nancy.

Latin Club '30–'31; Literary Society '31–'32.

Dorothy Jean Williams

"Dot's" good nature and sunny smile have won for her the admiration of her schoolmates. She is always ready to help in every possible way. It is certainly with sincere regret, but with many good wishes that S. H. S. bids "Dot" good-bye.

Art Club '28–'29; Girl Reserves '28–'29, '30–'31, '31–'32; Glee Club '31–'32; Botany Club '31–'32.

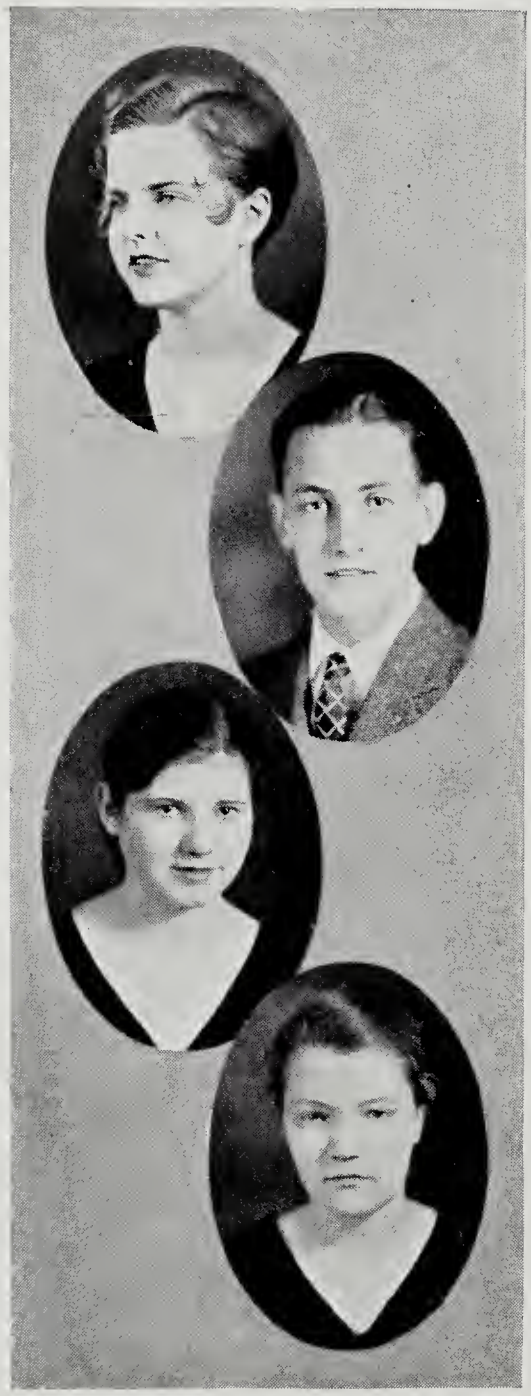

Gillie Elizabeth Williams

Most capable and efficient is Gillie in everything she does. Her versatility and personality have obtained for her much popularity, among both the students and the faculty. Here's success to the girl who is ever bubbling over with pep and enthusiasm for the undertakings of Salem High.

Editor Newspaper "Wolverine" '30–'31, '31–'32; Literary Society '30–'31, '31–'32; Debating Team '30–'31, '31–'32; Student Council '30–'32; Editor Annual "Wolverine" '31–'32.

Aurich A. Woodson

A handsome face with brown, dreamy eyes! Who is it? "Rick" of course. It's going to be hard to fill your place in Salem High, "Rick," but we're hoping you'll be as successful in life as you've been in school, especially on the athletic field.

Football '29–'30–'31; Manager of Basket Ball '29; President Monogram Club '30–'31; Declamation '29.

May Estelle Woody

We can never forget Estelle no matter how far we are apart. Her merry ways are symbolic of a happy spirit and it gives us great pleasure to see the lovely, deep brown eyes of our "Venus" twinkling in our annual.

Mythology Club '28; Home Economics Club '29–'30; Girl Reserves Club '31–'32; Baseball and End Ball '28–'29.

Emma Frances Worley

We certainly were glad when Emma returned from Reidsville to finish at dear old Salem. Emma is studious and very faithful. One hardly knows when she is around because she is so quiet, but we miss her when she is absent. Good Luck, Emma!

Flower Club '28–'29; Literary Society '29–'30; Bible Club '31–'32.

In Loving Memory and Tenderest
Remembrance of Our Dear
Friend and Classmate

Ruth Elizabeth Stoutamire

May 5, 1915

July 22, 1930

Most Popular
BURKE AND CROSSWHITE

Most Capable
LAM AND FISHER

Best All-Round
SEARS AND FISHER

Most Studious
MCCLUER AND CRAIG

Best Looking
COOK AND OAKEY

Most Athletic
SEARS AND CROSSWHITE

Most Attractive
WEBBER AND FLESHMAN

Cutest
CARSON AND CRAIGE

Most Dignified
LAM AND FISHER

Most Conceited
HAYDEN

Try These in Your Comic Stamp Book

ALUMNI ISSUE

Wolverine

CLASS PROPHECY

VOL. LXII MARCH 1, 1939 No. 3

ALUMNI MAKE GOOD AT THE CINEMA CITY

Mr. Carter Fleshman, Hollywood's newest rage, was seen strolling down Broadway surrounded by a bevy of beautiful ladies.

Mr. Paul "Gable" Hollyfield has been sued for breach of promise by Greta Garbo.

Miss Vera Crawford, famed actress, and her secretary, Mildred Bain, "washed their hands" of the Paramount officials to-day, because the insistance of the latter, that Miss Crawford say "cawn't" rather than "can't" was very annoying.

——S. H. S.——

DAWSON AND WOLVERINES PLAY HERE

Mr. Louie Dawson and his well-known Wolverines are playing for Roanoke College Easter dances this spring. This orchestra has been making it hard for Guy Lombardo and his Royal Canadians to hold their place in the musical world.

——S. H. S.——

BELL BOYS ARE INJURED

Mr. Charlie Boxley and Mr. George Craig, active bell boys in the Mayflower Hotel, were seriously injured when they tried to take the elephant's trunk up to the fourth floor.

RECENT GREAT DISCOVERIES — INVENTIONS

Mr. Roy Columbus Hambrick has finally discovered "The New Trade Route to India."

Mr. Ray Dean recently invented a method of tanning hides other than by the old hickory.

Mr. Carl Dulaney has built a plane guaranteed to be safe. (It wont leave the ground.)

Miss Bessie Deel has invented a test tube which can be heated, to her delight, without breaking.

Miss Katherine Andrews and Miss Helen Bower, two eminent chemists, will soon reveal a discovery by which the dreaded bookworm may be exterminated.

Musical Notes

Miss Margaret Garst is broadcasting over Station WRBX for the Garst Bros. Dairy.

Miss Dorothy Tysor presented her piano pupils in a recital last night. The judges were Miss Ruth Brewer and Mr. William Bowman.

Miss Evelyn Board's lovely voice was greatly praised at the Metropolitan Opera House last week.

Mr. Douglas Blackard received first prize at the Nightingale Music Recital last week.

Spigel's Fashion Show

Models Exhibited by
MARGARET RETTINGER

Models Designed by
MARGARET SHOFFNER

STEAMSHIP BALLYHOO LEFT TO-DAY

The S. S. Ballyhoo left port early to-day, under the able guidance of Capt. Edward Shank.—*N. Y. Tribune.*

——S. H. S.——

ALUMNI NOTES

Misses Nellie St. Clair, Nancy Wilkes and Miss Emma Worley, nurses at the Walter Reed Hospital, are visiting in Roanoke this week.

Miss Maggie Goad was hostess at a delightful tea given in honor of her guests, Miss Florence Arthur and Miss Pauline Conner, both of New York City.

Mr. Frank Gwinn was badly bitten by a Chow-Hound when leaving the home of his "Dream Girl."

Miss Nancy Smiley was awarded first prize in a beauty contest last Friday night.

Mr. Richard Miller, editor-in-chief of the Roanoke Times, is visiting his brother, Earl, who is a business partner of Mr. Glen Thomas in New York City.

Miss Elinor Walters, the "Sunshine Girl" of Hobble Hospital, is visiting Miss Mary Jane Maxwell, a law student at Columbia.

News was received of the elopement of Miss Estelle Woody and a promising young doctor of Johns Hopkins Hospital.

Miss Katherine Deyerle and Miss Ruth Thompson are in Chicago nursing gangsters who have had the misfortune of preventing stray bullets from straying far.

Miss Frances James is suffering from a shock she

Continued on Next Page)

GREAT WORK IS DONE BY EDUCATIONAL LUMINARIES

Mr. Robert Fisher, President of Columbia University, gave a very interesting talk Friday night on "How to Teach Math to Every Living Creature."

Miss Katie Sears is giving daily classes in "Home Nursing" at the Salem Auditorium. Miss Sears is an advanced student of Miss Mildred Cross, head of the T. C. Medical School.

Miss Mildred Lam gave a well-accepted speech at the recent meeting of the W. C. T. U.

Miss Verna Rhodes is in Egypt searching for documents explaining why the Sphinx, being a woman, never talked.

SPORT NEWS

Mr. Jack Crosswhite and Mr. Asbury Maury have been appointed Directors of Athletics at Princeton University.

Mr. Paul Craige recently won a trophy in the Golf Tournament at Blue Hills.

Mr. Howard Price has been appointed Athletic Director at Roanoke College.

——S. H. S.——

Circus! Circus!

"George Frank Stinnett's Circus" will be in Salem next week. Nellie Webber, accomplished aerialist is the featured star and Ringmaster William Oakey predicts a great show.

INTERESTING DEBATE TO BE GIVEN HERE

Mr. Ross Stevenson, student of Wheresis College, will take the affirmative side of the debate to be given at the High School to-night. The subject of the debate is, "Resolved, that pencils should be sharpened at both ends." Miss Edith Thomas upholds the negative side.

—s. h. s.—

ALUMNI NOTES

(Continued from Preceding Page)

received when she saw a mouse in her kitchen yesterday.

Mr. George Garst is now a promising and prosperous fruit grower in the West.

Miss Elizabeth Stevenson is now a teacher of chemistry in Salem High School.

Miss Martha Maihl accepts a position as secretary with the Wallar H. Moore Real Estate Agency.

Miss Dorothy Williams accepts a position with the "James Bostwick Minstrels."

Mr. Harvey Sears has received the contract of erecting a new Salem City Auditorium.

Miss Laura Myers has been appointed chief operator in the Bell Telephone Office on Fifth Avenue, New York.

Miss Blanche Lyerle and Miss Shirlene Fitzgerald are head nurses at Johns Hopkins Hospital.

Miss Irene Linkous, who is considered the best expert at giving permanent waves in New York, has been visiting in Salem.

Chief of Police Dennis Richardson received $5,000 reward for the capture of Burglar Bill.

Mr. Louis Crouch is now the cartoonist for the "New York Sun."

Miss Ruby Deaton is pleading with the school board to install comfortable benches on the school ground so that adoring lads and adorable lasses may sit down to adore.

Miss Lillian Carson and Miss Ellen Burke have purchased Russian Wolf hounds to keep away unwanted swains.

Miss Mary Bays is the holder of the Worlds Championship in Typing.

Miss Margaretta Hisey and Miss Katherine Davis hold very honorable positions in the Congressional Library in Washington.

Mr. Garland Bruce has succeeded his father, Mr. F. L. Bruce, as teacher of Junior English at Salem High School.

Mr. Barker Webber has been appointed the successor of Mr. J. H. Snapp, teacher of Senior English at Salem High School.

Miss Linelle Joyner has been appointed principal of the Kirk Street Kindergarten.

Miss Cordelia Cowan is the new matron of the "Howl Orphan Home."

Mr. Emmet Andrews is teaching mathematics at the University of California.

Mr. Emory Garst is now First Lieutenant in the U. S. Army.

Mr. Lennis McGhee and Mr. Leo Painter have accepted positions as joint math professors at Harvard University.

Mr. Robert Driscoll is studying law at Duke University.

Miss Helen Stump has accepted a position as one of the four secretaries of Salem High School.

Miss Blair Wiley's Dancing School
Open All Hours
'Phone 00000

Aurich A. Woodson
Attorney-at-Law
Salem, Virginia

Howl Orphan Home
Cordelia Cowan
Matron

W. H. Moore
Real Estate Agency
'Phone 63

Hope to Renew "Hitch-Hiking"

Mr. Russel Cronk and Mr. Bill Hilton, two of Salem's foremost citizens, are taking an active part in the attempt to repeal the ban on "hitch-hiking."

—s. h. s.—

BEST SELLERS

Mr. Frank Francisco and Mr. Bronsy Hudson will release their book, "How To Make Teachers Like You," to-morrow.

Mr. Greer Robertson and Mr. North Plunkett expect to complete their newest novel, "Dyna Might," some time in the near future.

—s. h. s.—

New Dancing School Opened

Miss Blair Wiley, former student of Salem Hi, recently opened a new dancing school in Salem, on the fifteenth floor of the Flatiron Building. The school will accommodate two hundred pupils and will feature the new "Wiley Shag" so much in demand now.

Grandin Theater

Monday-Tuesday
Wilma Cox
in
"WHY?"

Wednesday-Thursday
Lucille Crockett
in
"THE SCREAM"

Friday-Saturday
Mildred Cook
in
"Hello Beautiful"

NOTICE

Mr. Wesley Hayden has at last secured a hat which will not give him a headache from being too tight.

Mr. Oliver Divers will speak to-night at the City Auditorium on "Speed."

—s. h. s.—

London Limericks Well Received

London Limericks, a new comic magazine edited by Gillie Williams, is now on the market and has been very well received by both Londoners and New Yorkers.

Kuddly Kitty Shop
Frances Danner
Juanita Carper
Persian Cats a Specialty

Tomato Plants for Sale
See
Raymond Thomas

Registered Stock for Sale
DeWitt Hartman
'Phone 677

Miss Collette McCluer
Classes in French
'Phone 123

Garst Fruit Co.
Orchards in
Indiana, Iowa and Idaho

Cure Your Spring Fever at
Hobble Hospital
Toss Your Cares to the Airs and Enjoy Our
"SUNSHINE GIRL"

Class History

It seems to us that our four years of high school life could be very fittingly represented by colors. Upon working this thought out it falls into the following plan.

Green for the Freshman year. The greenest green imaginable. Poor little scared rats scattling here and there; blundering into Senior Classes and being razzed; ducking the merciless torments poured upon us by Sophomores and Juniors; asking questions and receiving misleading answers. Oh! could anyone have been as green as we?!

Next comes our Sophomore year-royal blue. The blue of lords and kings; the blue of princes and rulers; and most of all, the blue with which to welcome royalty. For our new principal, Mr. House, was certainly that! What overbearing, piggish little upstarts we must have been, justly deserving the name "Sophomore!" But it was a feeling never again to be encountered, and we are glad we experienced it. Then too, we must not forget a slightly deeper shade of blue, a mourning shade with which we felt the loss of one of our dearest friends, Ruth Stoutamire.

Red for Juniors; the red of courage; the red of the conquerer; and even more the orange-red tints of fire. We were filled with determination and purpose. We must go to the heights, and we must work to get our start. Then came the awful fire which partly destroyed our school building. Will we ever forget the leaping red flames against the cold, wintery night sky, or the crowded days following, when we went to school without a school; the many tardies and excuses. O, what a year!

For our Senior year, it is fitting to use our school colors, blue and white. The blue for sincerity and loyalty and the white for purity of purpose and character. We feel that even though we are not able to reach the top, we have our place, and our duty is to fill that place to the best of our ability. We know too, that if we are to do our best, we must keep pure in mind, body, and spirit and towards this end we will strive, since it and whatever goal we have are one.

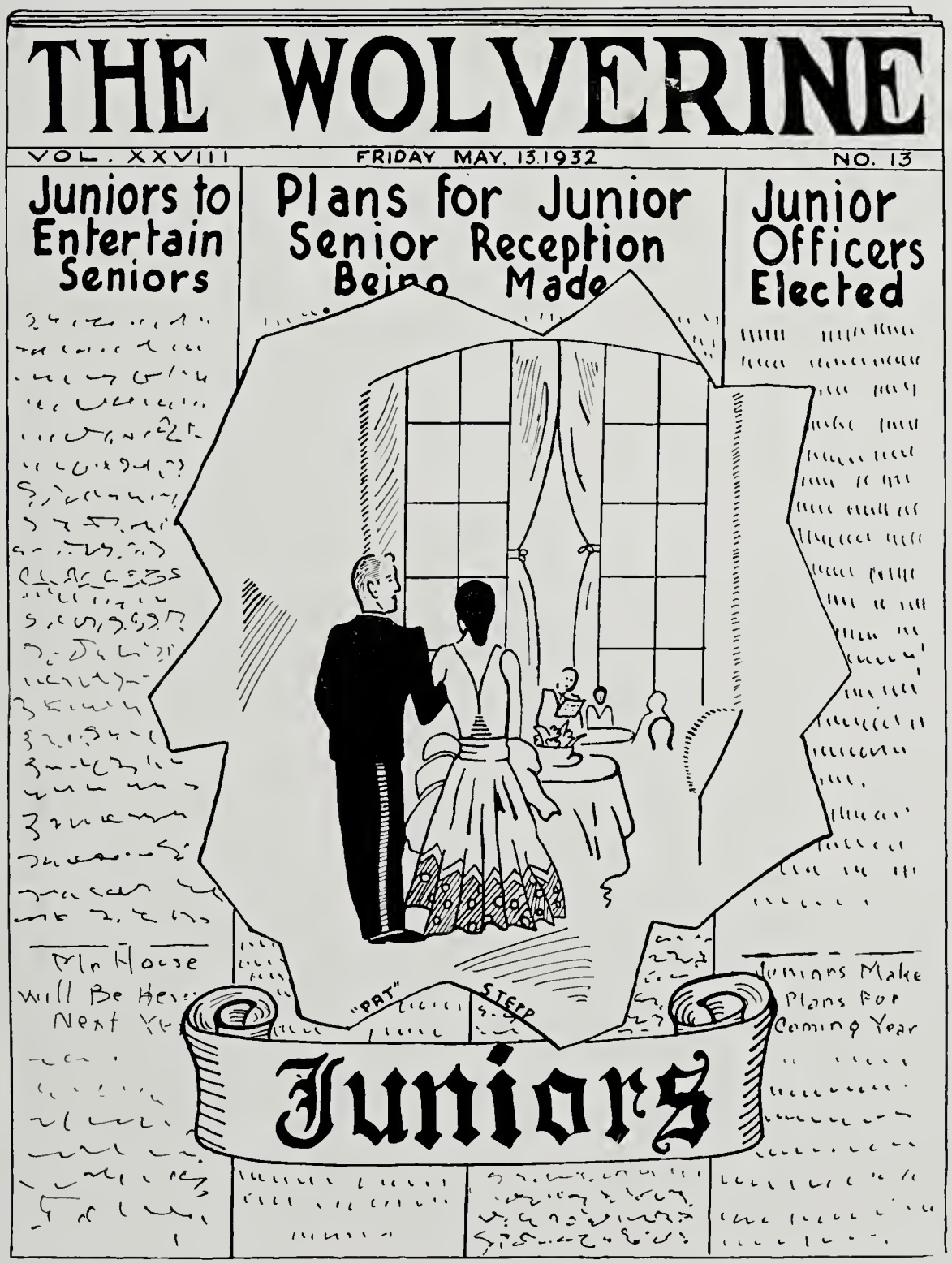
THE WOLVERINE
VOL. XXVIII
FRIDAY MAY. 13.1932
NO. 13
Juniors to Entertain Seniors
Plans for Junior Senior Reception Being Made
Junior Officers Elected
Mr House will Be Here Next Year
"PAT"
STERP
Juniors Make Plans For Coming Year
Juniors

Junior Class

MOTTO: *A little learning is a dangerous thing*

COLORS: *Green and Gold* FLOWER: *Dandelion*

OFFICERS

WILLIAM SLOUGH ..... *President*
FRANCES SHIELDS ..... *Vice President*
EMMA HUNTER MAXWELL ..... *Secretary*
LAURIE TYLER ..... *Treasurer*

Jack Austin
John Barnard
Roy Beamer
Louise Bishop
Elsie Black
McClain Bowman
Robert Bowman
Betty Brand
Gordon Brown
Richard Burke
Ozella Butts
Harold Carper
Alma Carr
Ethel Carroll
Ella Mae Cecil
John Cheatham
Copas Cheek
Roy Coleman
Tice Conner
Ruth Crocket
Eva Custer
Mary Davis
Leona Dew
Mary Divers
Beatrice Draper
Mamie Duffy
George Eades
Claudine Foutz
Lillian Garland
Walter Garrett
Dorothy Garst
Thelma Garst
Wilburn Gearheart
Thelma Givens
Annie Goodwin
Dulcie Graham
James Hamblin
Eleanor Henderson
Elizabeth Henderson
David Hitt
Horace Hood
William House
Beulah Huffman
Katherine Hurt
Rome Johnston
Reynolds Keister
Loomis Kelly
Jack Lambert
Page Mann
Alice Martin

ANDREW LEWIS MIDDLE SCHOOL
Salem, Virginia

Betty Martin
Furman Martin
Robert Martin
Emma Maxwell
James Mayo
Virginia McGrady
Frances Minga
Elsie Moore
Frances Moran
Billy Morgan
Frank Mowles
Margaret Norton
Jack Oakey
Nellie Pierpont
Woodrow Pillis
Thelma Poff
Anona Roberts
Frances Robertson
John Peter Saul, III
Robert Scott
Frances Shields
Junior Showalter
William Slough
Elizabeth South
Gray Sowder
Lynwood Sowder
Otha St. Clair
Paschal Stoutamire
Eunice Taylor
Herbert Thomas
Lewis Thomas
Wesley Towe
Ruby Turner
Laurie Tyler
Lucille Voci
Edward Walker
Hester Weaver
Dillard Wertz
Elizabeth Wertz
Alice West
Helen Wetzel
Murry White
Robert Willis
Garrison Wood
Helen Wood
Ruth Wood
Mildred Worley
Edgar Yates
Lolene Young
Margaret Zuehlke

Class History

On September 14, 1930, a memorable day for all of us, some two hundred odd, distracted and forlorn, bipeds of different degrees of greenness burst through the wide flung doors of Salem High, not only ready but eager to demonstrate our ability to run both the school and the universe. Alas! we had reckoned without consideration of that menacing host, the Sophomores. The memory of the "performances" demanded of us poor little harmless rats lingers with us still. That year was a perpetual surprise party. Those heartless assignments! We *made* history, we multiplied heartaches, we dissected our self-importance, translated our laughter into tears and declined all that made life worth while. Sadder but wiser we survived the struggle.

At last we were Sophomores! The history of that year was unique and varied. We owned the earth. Education? Why seek it? We represented the sum total of all the knowledge of the ages, of all the tribes and nations of the civilized world. And still the wonder grew that our small heads could carry all we knew. We must not forget the varied impressions we made upon the unfortunate rats—vengeance is sweet. All went well until final exams. Then our vaunted knowledge vanished and many found a Waterloo. If only those terrible exams could be relegated to that barbarous past from which they came.

In this year, also, our school building burned. Our school board was equal to the occasion, however, and arrangements were promptly made for us to hold classes in the various churches and other available places throughout the town. During the spring and summer our high school was rebuilt and was ready for us in September.

Stop, look and listen! Now we are Juniors! Many of our comrades have fallen by the wayside, some the victims of cupid's arrow, some slain in Cæsars battles, some asphyxiated with indolence, some to whom present comfort outweighs future attainments, and some whose horizon had not broadened as they climbed. But our broken ranks represent many, who are making records in classes and other school activities which reflect credit upon them and old Salem High.

Oh! proudly now we hail the class of mighty fame,
A class so dear to every heart which bears its name,
Oh! let us pledge in loving words and noble deeds
The love that far and wide our eager lives shall speed
While here within our Alma Mater's sacred walls
Full many a cheer shall ring for "Junior" through her halls.

Class Poem

We Juniors in the class
Of nineteen-thirty-two,
As tortured rats and haughty Sophs
Have labored two years through.

And now we proudly tell you
How happy and glad we are
The rank next highest in ole "Hi"
To the brilliant Se-ni-ors.

We'll try to keep our spirit
Which has been our loadstar
And make distinguished Seniors
Of the zealous Juniors we are.

We'll always try to be loyal,
To be faithful, and ever true
To our emblems, our glowing colors
The white and royal blue.

And we'll do our best to add
More honor and lasting fame
In our remaining year
To ole Salem's peerless name.

—Frances Garst,
Class Poet

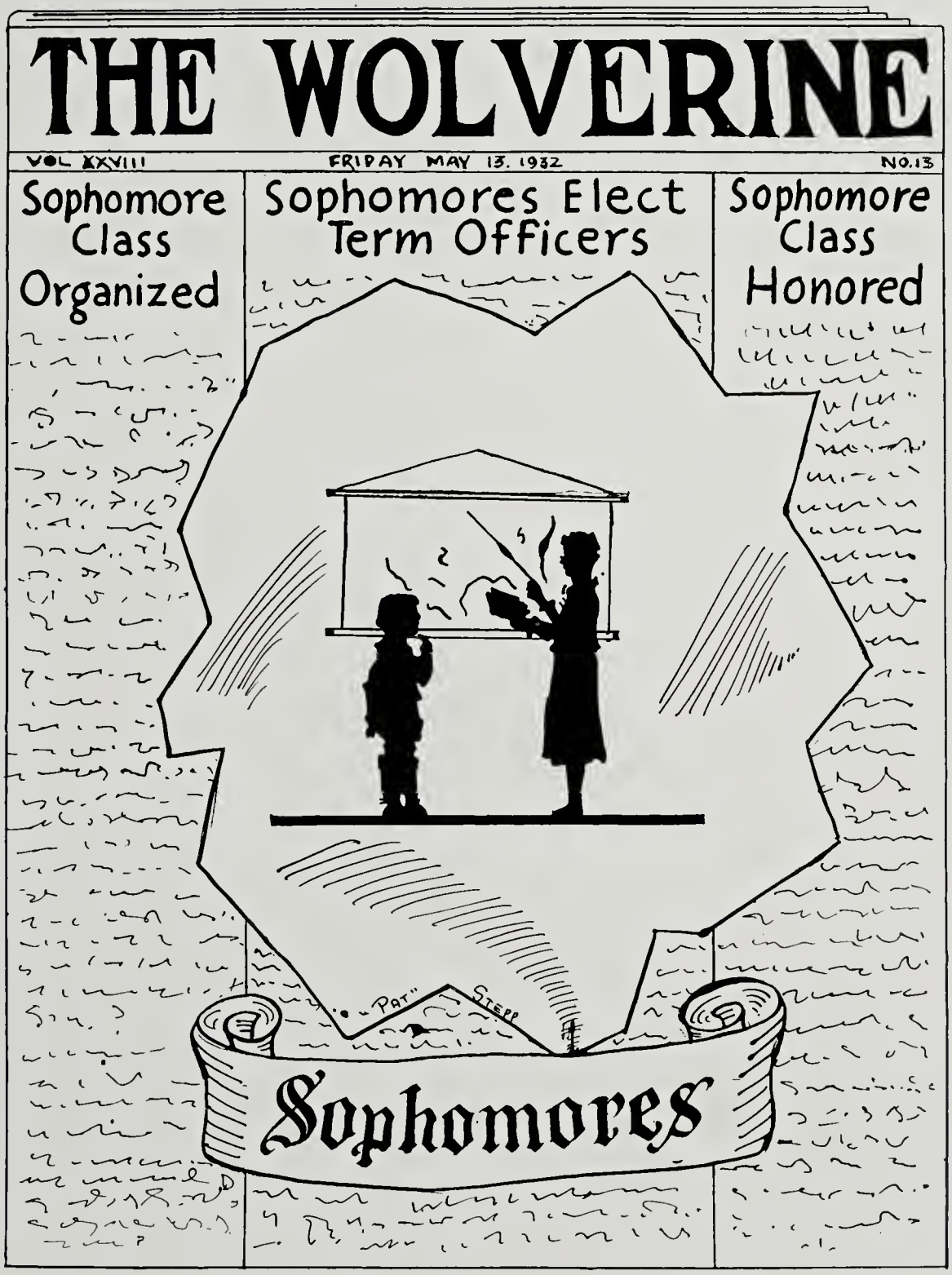
THE WOLVERINE
VOL XXVIII
FRIDAY MAY 13. 1932
NO.13
Sophomore Class Organized
Sophomores Elect Term Officers
Sophomore Class Honored
Sophomores

Miss Harveycutter's, Mr. Bruce's and Miss Webb's Home Rooms

Miss Slusser's, Mrs. James' and Miss Darden's Home Rooms

Sophomore Class

Motto: *We study not for school but for life*

Colors: *Green and White*

Flower: *Carnation*

OFFICERS

Gordon Ramsey.....*President*
Ruby Akers.....*Vice President*
Eileen Argabright.....*Secretary*
Phillis Thorpe.....*Treasurer*

CLASS ROLL

Agner, Ellen
Agner, James
Agner, Webster
Argabright, Eileen
Akers, Ruby
Altizer, Robert
Bain, Lawrence
Baltimore, Charles
Barnett, Mary
Bayse, Edward
Blankenship, Lelia
Booth, Archie
Bowman, Bonnie
Bonnie, George
Bowman, Melva
Bradley, Hazel
Branum, Harry Lee
Brown, Charles
Brown, J. B.
Brubeck, Grace
Bruce, Clara
Bruce, Marian
Bryant, Eva
Burch, Richard
Byrd, Burger
Candler, Ruth
Carter, Hugh
Cecil, Beatrice
Cecil, Louise
Cecil, Margaret
Clark, Mary Elizabeth
Coleman, Roy
Collins, Olive
Callison, Glen
Compton, Kermit
Cook, Everett
Cornwell, Leonera
Cox, James
Cromer, Charles
Crosswhite, Claudine
Crosswhite, Ray
Deaton, Elmer
Deel, Frank
DeHart, G. G.
Dent, Helen
Dooms, Alice
Doughman, Bobby
Doughman, James
Duffy, Chapman
Duffy, Virginia
Dunahoo, Alvin
Dutton, Bettye
Dyer, Walton
Eakin, Marie
Emory, Mildred
Engle, Luther
Fanfhouser, Kenneth
Faville, Mark
Ferguson, Polly
Ferguson, DeLois
Ferris, Garland
Fishbourne, Charlotte
Firebough, Edward
Foster, Eglenna
Foutz, Pauline
French, Donnetta
Frier, Jack
Fuqua, Fred
Garden, Dorothy
Garden, Henry
Garland, Alice
Garst, Wallace
Garst, Winnfred
Goodwin, Kathleen
Goodwin, Naomi
Goodwin, Ruth
Gotteschalk, Walter
Graham, Shirley
Gresham, Carlton
Gresham, Margaret
Guernsey, Virginia
Guy, Richard
Hale, Edward
Hall, Emma
Hall, Robins
Hambrick, Leonard
Hansbrough, Marian
Hayes, Joseph
Hilton, Richard
Hood, Elmore
Howard, Lillian
Howard, Lois
Huffman, Helen
Hurt, Robert
Hutson, Frank L.
James, Dorothy
Jefferson, Buster
Jennings, Dorothy
Jones, Billy
Kelch, Nellie
Kidd, Mildred
Lanigon, Edith
Laprad, Edith
Lester, James
Little, Sallie
Loop, Juanita
Mann, Aaron
Manning, Ruby
Maxey, Mary
McDaniel, Howard
McDaniel, Ruby
McGhee, Louise
McGhee, Robert
Melvin, Viola
Mondie, Lillian
Moore, Doris
Moran, Elizabeth
Mowles, Robert
Naff, Hermen
Oakey, Virginia
Overstreet, Milton
Pace, India
Parlor, Molly Ann
Perry, Martha
Perdue, Phillip
Prilliman, Ruby
Pillis, Ben
Plunkett, Gordon
Poff, Hilda
Price, Beatrice
Prince, Vivian
Ramsey, Gordon
Reed, Claud
Reynolds, Edith
Reynolds, Ethel
Richardson, Hazel
Richardson, Kathryn
Richardson, Ralph
Riley, Cleo
Roberts, John
Robey, Ozella
Robinson, Harry
Rowell, Eugene
Sears, Merriman
Shank, Benson
Shepherd, Howard
Shepherd, Lena
Sink, Francis
Sink, Gerry
Sneed, Howard
Sowers, William
St. Clair, Bryon
Stuart, Mary
Stultz, Brice
Stump, Frances
Tallent, Billy
Tate, Printis
Taylor, Barnhardt
Thomas, Blanton
Thomas, Clifton
Thomas, Ruby
Thomas, Ruth
Thorpe, Phillis
Tickel, Martha
Towler, Margaret
Vest, Russall
Via, James
Wagner, Hazel
Walker, James
Walker, Viola
Warren, Maruerite
Wigington, Norma
Williams, Frances
Williams, Frank
Williams, Nell
Williams, Millard
Wills, Rea
White, Lucile
Wondree, Robert
Wood, Hurst
Woodward, Harold
Woldrige, Carliss
Yonce, Victor
Zimmerman, Harold
Zirkle, Edward

Class Poem

When It's Past

The sun has past o'er the western verge
And there illumes before our eyes the great phantasmagoria,
The wrathful image of what might have been
Perchance that If were was.
Then we look as through a glass
Darkened by darting dwarfs dancing to and fro
Burdened with the weight of the enormous uncompleted
And behold what life may be able to afford us.
Anon, we snatch a puny artificial light
And proceed to batter down the bulk of the past,
The great spectrum is faded away
And our souls cannot identify the pathway into eternal bliss.

—Phil Horne,
Class Poet

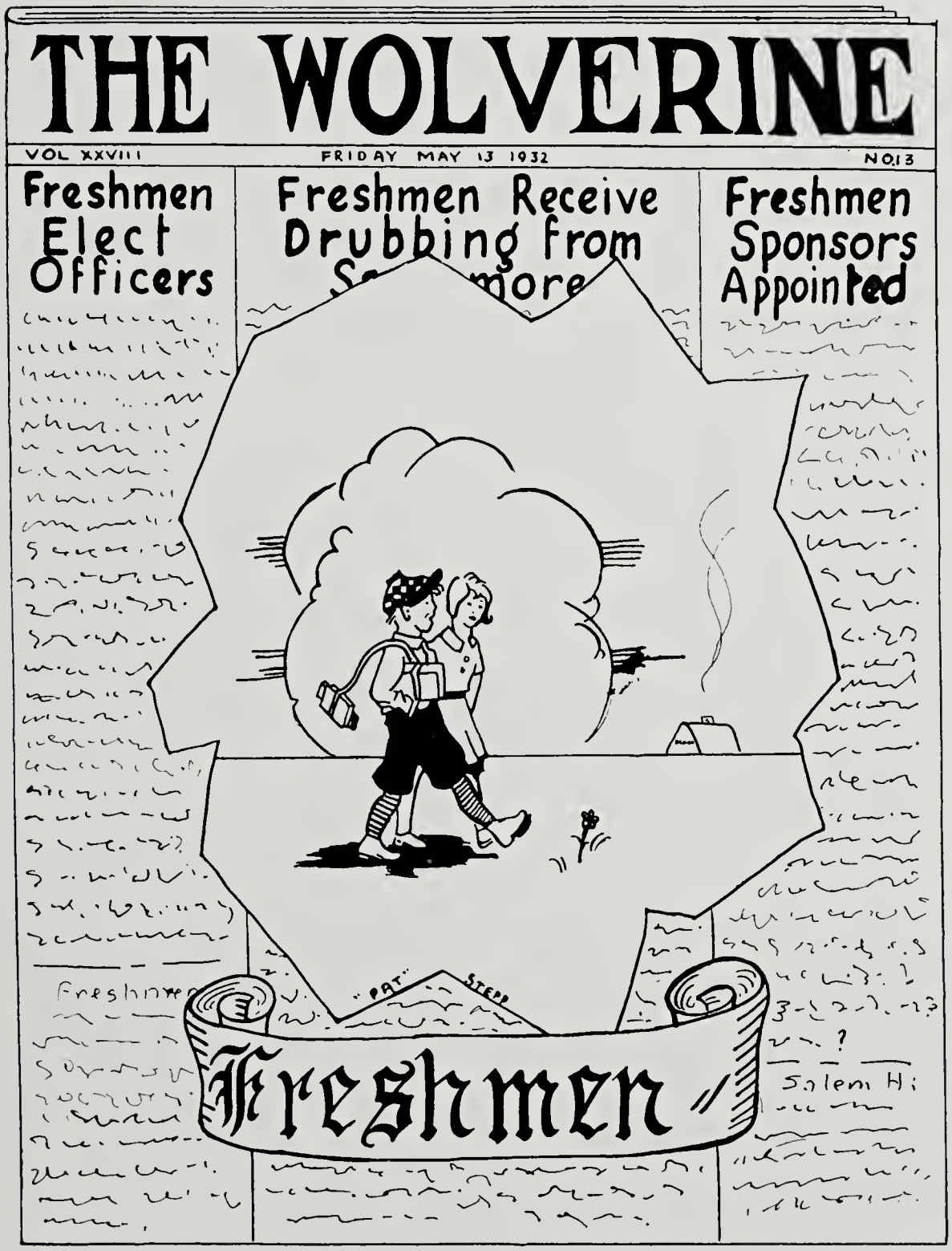
THE WOLVERINE
VOL XXVIII
FRIDAY MAY 13 1932
NO.13
Freshmen Elect Officers
Freshmen Receive Drubbing from Sophomore
Freshmen Sponsors Appointed
"PAT" STEPP
Freshmen

Mr. Farley's, Miss Fulton's and Mr. Chapman's Home Rooms

Mr. Denton's and Mrs. Strickler's Home Rooms

Miss Alexander's, Miss Hurt's and Mrs. Turner's Home Rooms

Freshman Class

MOTTO: *To the Stars Through Difficulties*
Ad astra per aspira

FLOWER: *Red Rose* COLORS: *Red and White*

OFFICERS

AUGUSTA SAUL ..... *President*
JOHN NAFF ..... *Vice President*
JANE SPESSARD ..... *Secretary*
KATHERINE SPRADLIN ..... *Treasurer*

CLASS ROLL

DORIS AKERS
JUNE AKERS
ROSA ALTIZER
EVELYN AYERS
BESSIE BAILEY
ROBERT BARNETT
CHARLES BELLER
MARY BOWMAN
MURRIL BOWMAN
JEAN BROOKS
DENNIS MAC BROWN
JUNE BROWN
PETIE BUNTING
HARRY BURNETTE
BENNY BYRD
HELEN CARSON
FRANCES CHEEK
BILLY COFFEE
SAM COLLINS
JOHN COUNTS
JOSEPH COX
JERRY CRAWFORD
HILDA CREASY
EVELYN CROFTON
PAULINE CROTTS
HENSIL DARNELL
LOUISE DAWSON
DOROTHY DEAN
CHARLES DEANER
FRANCES DEBUSK
NATALIE DEHART
HELEN DENT
ROBERT DENT
ROBERT DEW
EARNEST DOYLE
EILEEN DOYLE
LOLA DYE
MARY EARLY
RODRICK ENNIS
BETTY FAGG
HELEN FISHER
MADELINE FLESHMAN
ASHLAND GALE
BERNARD GARRETT
CHARLOTTE GARST
LEONARD GILBERT
OVAL GILLESPIE
PHOEBE GILMORE
DOROTHY TRUE GITTENS
BESSIE GIVENS
ROBERT GOING
ERSKINE GOODWIN
GEORGE GRAY
MARIE GRAY
MILLARD GRAY
ANNIE GREER
HELEN GREY
LUCILLE GRICE
LEE GUTHRIE
LOUISE GUTHRIE
BILLY HAISLIP
LEONARD HALE
MARY HAMBLIN
LUCILLE HANNABASS
ROBERT HANNABASS
FRED HANNAH
BERTHA HARRIS
ANNIE LEE HARSHBARGER
RUTH HASS
VINCENT HILTON
GERTRUDE HOBSON
ARNOLD HODGES

Ruth Hollyfield
Genavee Howell
Verlie Hoy
Brownie Hubble
Gilford Huff
Ruth Humphrie
Myra Ingram
Lula Irvin
Doris Jeffries
Dorothy Jeffries
Ralph Johnson
Auvrey Keith
Elizabeth Kern
Atlec Kidd
Penn Kime, Jr.
Edna King
Charles Lacy
Elizabeth Lambert
Alice McCullom
Irene McDaniel
Madeline McDonald
Blanch McGrady
Frances Maxwell
Claudine Medley
Louise Miller
Ethel Moore
Mary Moran
Louise Morgan
Thayer Morris
Thomas Morris
Genetta Moses
Hazel Moses
Lynwood Moses
Edna Mowles
Morris Murphy
Nanette Musser
Aubry Mutter
Price Mutter
Eileen Myers
John Naff
Mildred Naff
Ella Mae Nichols
Frances Nichols

Clay Ninnegar
Laura Oakey
Claudine Omen
Irene Overcash
Louise Overstreet
Eva Parks
Hester Payne
Ralph Payne
J. C. Penn
Richard Peery
Marie Perrow
Luke Phillis
Claudine Poff
Lillian Poff
Margaret Poff
Bernard Powell
Carroll Powell
Earl Powell
Alice Price
Madeline Price
Ruth Price
Josephine Puckett
Mildred Reed
Virginia Rees
Rachel Reese
Vernon Reese
Pauline Rettinger
Leonard Reynolds
Catherine Richardson
Irene Roberts
Eleanor Robertson
Frances Robertson
Augusta Saul
Henry Saul
Edward Scruggs
Eldridge Shaver
Foster Sheets
Alma Shepherd
Herman Shortt
Jacob Showalter
Arthur Smallwood
Billy Smith
Dudley Snead

Jane Spessard
Katherine Spradlin
Hubert Stanley
Dorothy Staton
Daisy St. Clair
Elbyrne St. Clair
Ida St. Clair
Earle Rosalie Stevens
Betsy Stone
Mary Louise Stoutamire
Virginia Sutphin
Dorothy Taliaferro
Horace Terry
Neville Thacker
Eugene Thomas
Mary Louise Thomas
Paul Trail
Cecil Vest
Thomas Via
Thomas Wade
Hazel Watkins
Paul Watkins
Mary Wray Webber
Rachel Webster
Bill Wertz
Malcolm Wertz
Mary Whitesell
Leo Whiticar
Lois Whitlock
Anne Taylor Wiley
Charles Williams
Lois Williams
Louise Williams
Margaret Williams
Ruby Wirt
Ezella Witt
Dennie Wolfe
Clara Worley
Charles Wright
Sidney Yonce
John Young
Lois Young
Ella Zimmerman

Organizations

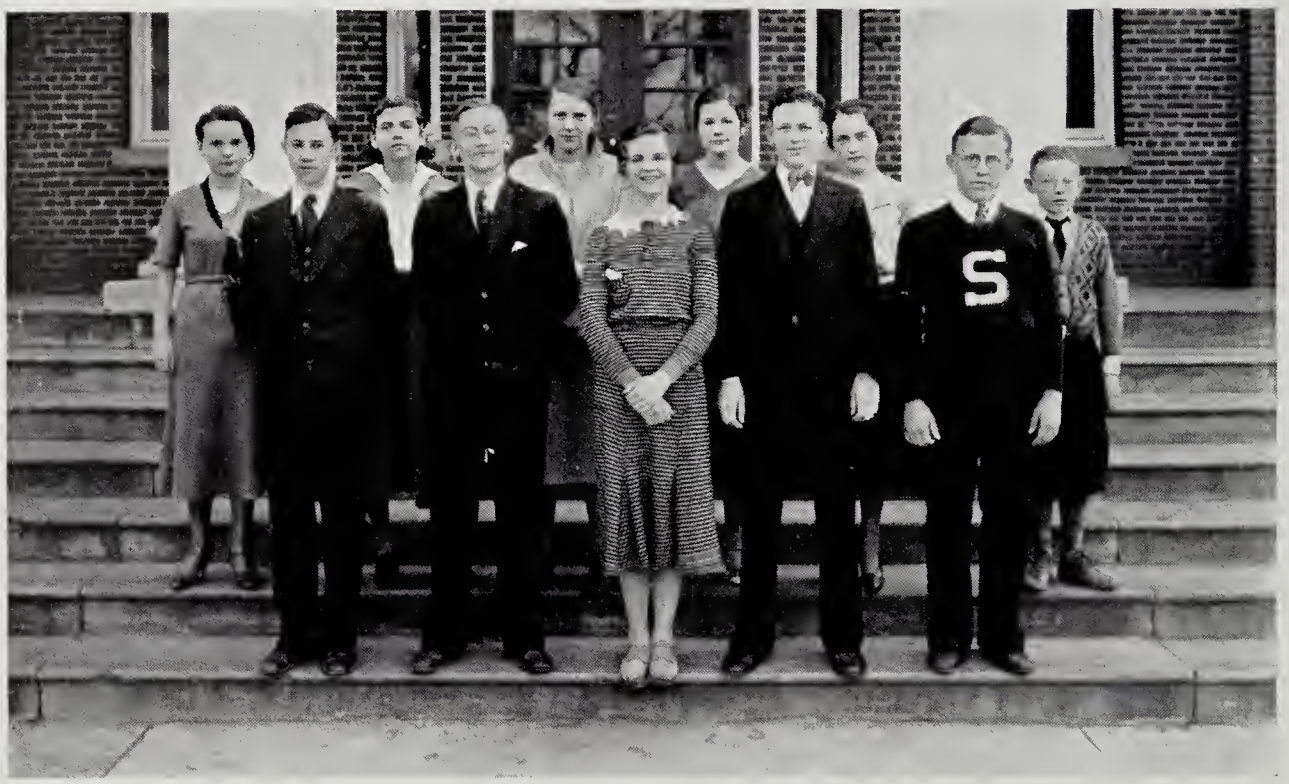

Wolverine Annual Staff

EDITORIAL STAFF

Gillie Williams ..... *Editor-in-Chief*
Alice West ..... *Associate Editor*
Elinor Walters ..... *Activities Editor*
Wesley Hayden ..... *Sports Editor*
Blair Wiley ..... *Photograph Editor*
Mildred Lam ..... *Senior Editor*
Nellie Pierpont ..... *Junior Editor*
Lucille White ..... *Sophomore Editor*
Penn Kime, Jr. ..... *Freshman Editor*

BUSINESS STAFF

Robert Fisher ..... *Business Manager*
Carter Fleshman ..... *Circulation Manager*
George Craig ..... *Advertising Manager*

Student Council

OFFICERS

George Garst ..... *President*
Robert Fisher ..... *Vice President*
Emma Hunter Maxwell ..... *Secretary-Treasurer*

SENIOR REPRESENTATIVES

George Garst — Mildred Lam
Robert Fisher — Elinor Walters

JUNIOR REPRESENTATIVES

John Peter Saul — David Hitt
Emma Hunter Maxwell

SOPHOMORE REPRESENTATIVES

Lucille White — Henry Garden

FACULTY ADVISORS

Mr. House — Mr. Chapman

Wolverine Newspaper Staff

EDITORIAL STAFF

Gillie Williams ..... *Editor*
Elinor Walters ..... *Associate Editor*
Alice West ..... *Club Editor*
Mildred Cross ..... *Alumni Editor*
Wesley Hayden ..... *Sports Editor*
Mildred Emory ..... *Exchange Editor*
Edward Shanks ..... *Joke Editor*
Helen Stump ..... *Personals Editor*
Mildred Lam ..... *Senior Reporter*
Elizabeth Henderson ..... *Junior Reporter*
Lucille White ..... *Sophomore Reporter*
Augusta Saul ..... *Freshman Reporter*

BUSINESS STAFF

Greer Robertson ..... *Business Manager*
John Peter Saul ..... *Associate Manager*

FACULTY ADVISORS

Miss Webb Miss Woodson

Thomas Nelson Page Literary Society

Color: *Blue and Silver*

OFFICERS

Verna Rhodes ..... *President*
David Hitt ..... *Vice President*
Eileen Argabright ..... *Secretary-Treasurer*

MEMBERSHIP

Ruby Akers
Eileen Argabright
Mildred Bain
McClain Bowman
Clara Bruce
Ruth Candler
Jerry Crawford
Natalie DeHart
Helen Fisher
Dorothy Garst
Kathleen Goodwin
Emma Hall
Wesley Hayden
David Hitt
Penn Kime
Juanita Loop
Mary Elizabeth Martin
Frances Moran
Hazel Moses
Margaret Norton
Louise Overstreet
Claudine Poff
Verna Rhodes
Ozelle Roby
Augusta Saul
John Peter Saul
Robert Scott
Ammon Sears
Elizabeth Stevenson
Mary Louise Stoutamire
Frances Stump
Helen Stump
Elinor Walters
Alice West
Lucille White
Norma Wigginton
Blair Wiley
Nancy Wilkes
Dorothy Williams
Gillie Williams
Sidney Yonce

Robert W. House Literary Society

Aim: *Through reading to become a full man; through conference a ready man; and through writing an exact man*

Motto: *Be grateful for luck but don't count on it*

Colors: *Blue and White* Advisor: *Mrs. Taylor Turner*

Flower: *White Rose*

MEMBERSHIP

Phoebe Gilmore
Dorothy True Gittens
Helen Grey
Lucille Grice
Billy Haislip
Leonard Hale
Lucille Hannabass
Annie Lee Harshbarger
Vincent Hilton
Arnold Hodges
Annie Hontz
Genavee Howell
Verlie Hoy
Brownie Hubble
Myra Ingram
Reba Ingram
Doris Jeffries
Dorothy Jeffries
Auvrey Keith
Elizabeth Kern
Atlee Kidd
Penn Kime, Jr.
Edna King
Ethel Moore
Mary Morgan
Louise Morgan

Literary Contestants

David Hitt ..... *Declaimer*

Winner of the Virginia-West Virginia Championship

Readers

Alice West — McClain Bowman

Public Speakers

Ruby Akers — John Peter Saul, III

Debaters

Gillie Williams — Dorothy Garst
Verna Rhodes — Wesley Hayden

Speller

Robert Scott

Faculty Advisors

Mr. House — Mr. Chapman — Mrs. Strickler

Hi-Y Club

PURPOSE: *The purpose of this club is to create, maintain, and extend throughout the school and community high standards of Christian living and character*

ADVISOR: *Mr. Chapman*

OFFICERS

JOHN PETER SAUL ..... *President*
ISAAC ANDREWS ..... *Vice President*
GEORGE CRAIG ..... *Secretary*
DAVID HITT ..... *Treasurer*

MEMBERSHIP

EMMET ANDREWS
ISAAC ANDREWS
JOHN WILLIAM BERNARD
MCCLAIN BOWMAN
ROBERT BOWMAN
HAROLD CARPER
JOHN CHEATHAM
GEORGE CRAIG
CARL DULANEY
ROBERT FISHER
CARTER FLESHMAN
WALTER GARRET
CARLTON GRESHAM
WESLEY HAYDEN
BILLY HILTON
DAVID HITT
PAUL HOLLYFIELD
HORACE HOOD
B. C. HORNE
WILLIAM HOUSE
FRANK LEWIS HUDSON
LOOMIS KELLEY
JACK LOOP
LEO PAINTER
ERNEST ROBERTSON
GREER ROBERTSON
JOHN PETER SAUL

Girls' Reserve Club

Colors: *Blue and White*

Purpose: *To Find and Give the Best* Advisor: *Miss Woodson*

OFFICERS

Katie Sears ..... *President*
Evelyn Board ..... *Vice President*
Collette McCluer ..... *Secretary-Treasurer*

MEMBERSHIP

Kathrine Andrews
Louise Bishop
Evelyn Board
Betty Brand
Lillian Carson
Mary Elizabeth Clark
Mildred Cook
Wilma Cox
Kathrine Davis
Bessie Deel
Dorothy Garden
Dorothy Gittens
Margueretta Hisey
Catherine Hurt
Mildred Lam
Collette McCluer
Emma Hunter Maxwell
Mary Jane Maxwell
Verna Rhodes
Augusta Saul
Katie Sears
Nancy Smiley
Helen Stump
Elinor Walters
Blair Wiley
Dorothy Williams
Gillie Williams
Estelle Woody

Latin Club

Motto: *Carpe Diem (Sieze the opportunity)*

Flower: *Violet* Colors: *Violet and White*

OFFICERS

Archie Booth ..... *President*
Emma Hall ..... *Vice President*
Elmore Hood ..... *Secretary-Treasurer*
Mrs. E. C. James ..... *Faculty Advisor*

MEMBERSHIP

Louvivia Andrews
Doris Akers
Eileen Argabright
Archie Booth
Howard Booth
Joe Bower
Logan Bowman
Melva Bowman
Hazel Bradley
Billy Brand
Jean Brook
Dennie Mac Brown
June Brown
Clara Bruce
Marian Bruce
Pete Bunting
Garner Dobyns
Eunice Draper
Mamie Duffy
Mildred Emory
Charlotte Fishbourne
Charlotte Garst
Thelma Garst
Billy Haislip
Emma Hall
Lucille Hannabass
Elmore Hood
Verlie Hoy
Dorothy James
Nancy James
Mildred Kidd
Juanita Loop
Mary E. Martin
Katherine Masoncup
Claudine Medley
Eileen Mires
Richard Perry
J. C. Penn
Phillip Perdue
Claudine Poff
Foster Skeets
Elizabeth Stevenson
Ida St. Clair
Betsey Stone
Mary Louise Stoutamire
Lucile White
Lois Whitlock
Ozella Witt

Bible Club

MOTTO: *"Search the Scriptures"* ADVISOR: *Miss Pedigo*

AIMS: *1. To Awaken an Interest in Bible Study*
2. To Present a Collection of Bibles to the School Library

OFFICERS

FRANCES DANNER ..... *President*
PHYLLIS THORPE ..... *Vice President*
LAWRENCE BAIN ..... *Secretary*

MEMBERSHIP

ROSA ALTIZER
FLORENCE ARTHER
EVELYN AYERS
BESSIE BAILEY
KENNETH BAIN
LAWERENCE BAIN
MILDRED BAIN
MARY BOWMAN
ARTHUR BRUBAKER
HARRY BURNETTE
ETHEL CARROL
HUGH CARTER
LLOYD CHILDRESS
CORDELIA COWAN
JERRY CRAWFORD
VERA CRAWFORD
FRANCES DANNER
FRANCES DEBUSK
NATALIE DEHART
ALFRED DOWDY
BEATRICE DRAPER
GARLAND FERRIS
HELEN FISHER
MARIE GLOVIER
VIRGINIA GLOVIER
MAGGIE GOAD
ROY HAMBRICK
ANNIE HONTZ
DORIS JEFFRIES
DOROTHY JEFFRIES
ATLER KIDD
IRENE MCDANIEL
MARTHA MAIHL
CLAUDINE MEDLEY
VIOLA MELVIN
LAURA MYERS
BEATRICE POFF
RACHAEL REESE
PAULINE RETTINGER
ROBERT SCOTT
NELLIE ST. CLAIR
EDYTHE THOMAS
RUTH THOMPSON
PHYLLIS THORPE
HESTER WEAVER
ELIZABETH WERTZ
MARGARET WILLIAMS
EMMA WORLEY
RUTH WORLEY

Home Economics Club

Colors: *Green and White* Advisor: *Mrs. Fischel*

OFFICERS

Dorothy Garst . . . . . *President*
Ellen Burke . . . . . *Vice President*
Juanita Carper . . . . . *Secretary*
Katherine Dyerly . . . . . *Treasurer*

MEMBERSHIP

Ellen Burke
Eva Bryant
Mildred Burton
Ozella Butts
Ruth Candler
Juanita Carper
Alma Carr
Louise Cecil
Constance Cheatham
Frances Cheek
Lucille Crockett
Kathrine Deyerle
Lola Dye
Dorothy Garst
Annie Goodwin
Kathleen Goodwin
Margaret Gresham
Helen Hall
Mary Hamblin
Marion Hansbrough
Eleanor Henderson
Beulah Huffman
Helen Huffman
Mary Jefferson
Reynolds Keister
Auvray Keith
Sallie Little
Alice Martin
Frosty Martin
Ruby McDaniel
Louise Overstreet
Martha Perry
Alice Price
Mildred Reed
Edith Reynolds
Jane Spessard
Daisy St. Clair
Earle Rosalie Stevens
Marguerite Warren
Hazel Watkins
Alice West
Helen Wetzel
Frances Williams
Nell Williams
Anne Taylor Wiley
Sidney Yonce
Lolene Young

Future Farmers of America

Colors: *Gold and National Blue*

Motto: *Learning to Do. Doing to Learn.*
Earning to Live. Living to Serve

OFFICERS

DeWitt Hartman . . . . . *President*
Dewey McGrady . . . . . *Vice President*
Junior Showalter . . . . . *Secretary*
Herbert Thomas . . . . . *Treasurer*
Gordon Ramsey . . . . . *Reporter*
Mr. T. E. Burke . . . . . *Advisor*

MEMBERSHIP

Benny Byrd
Beverly Byrd
Robert Byrd
John Counts
John Dutton
Edward Firebaugh
George Garst
Wallace Garst
Winfred Garst
DeWitt Hartman
Charles Lacy
Dewey McGrady
Kenneth Morrison
Herman Naff
Luke Pillis
Gordon Plunkett
Gordon Ramsey
Junior Showalter
Carl Smith
William Sowers
Paschal Stoutamire
Herbert Thomas

Glee Club

Motto: *"Give me some music; moody food of us that trade in love"*

Flower: *Wild Rose* Advisor: *Mrs. Shockey*

OFFICERS

Ellen Burke ..... *President*
Mary Jane Maxwell ..... *Vice President*
Emma Hunter Maxwell ..... *Treasurer*
Blair Wiley ..... *Secretary*
Evelyn Board ..... *Reporter*

MEMBERSHIP

Kathrine Andrews
Louise Bishop
Betty Brand
Mary Elizabeth Clark
Wilma Cox
Lucille Crockett
Mildred Cross
Katherine Davis
Bessie Deel
Frances Garst
Margaret Garst
Annie Goodwin
Katherine Hurt
Rome S. Johnston
Mildred Lam
Elizabeth Lambert
Juanita Loop
Frances Maxwell
Betty Martin
Elsie Moore
Frances Moran
India Pace
Nellie Pierpont
Frances Robertson
Augusta Saul
Frances Shields
Jane Spessard
Dorothy Tysor
Alice West
Norma Wigginton
Dorothy Williams
Frances Williams
Mildred Worley

SALEM HI.
SALEM HIGH
W.K. Stepp
Sports

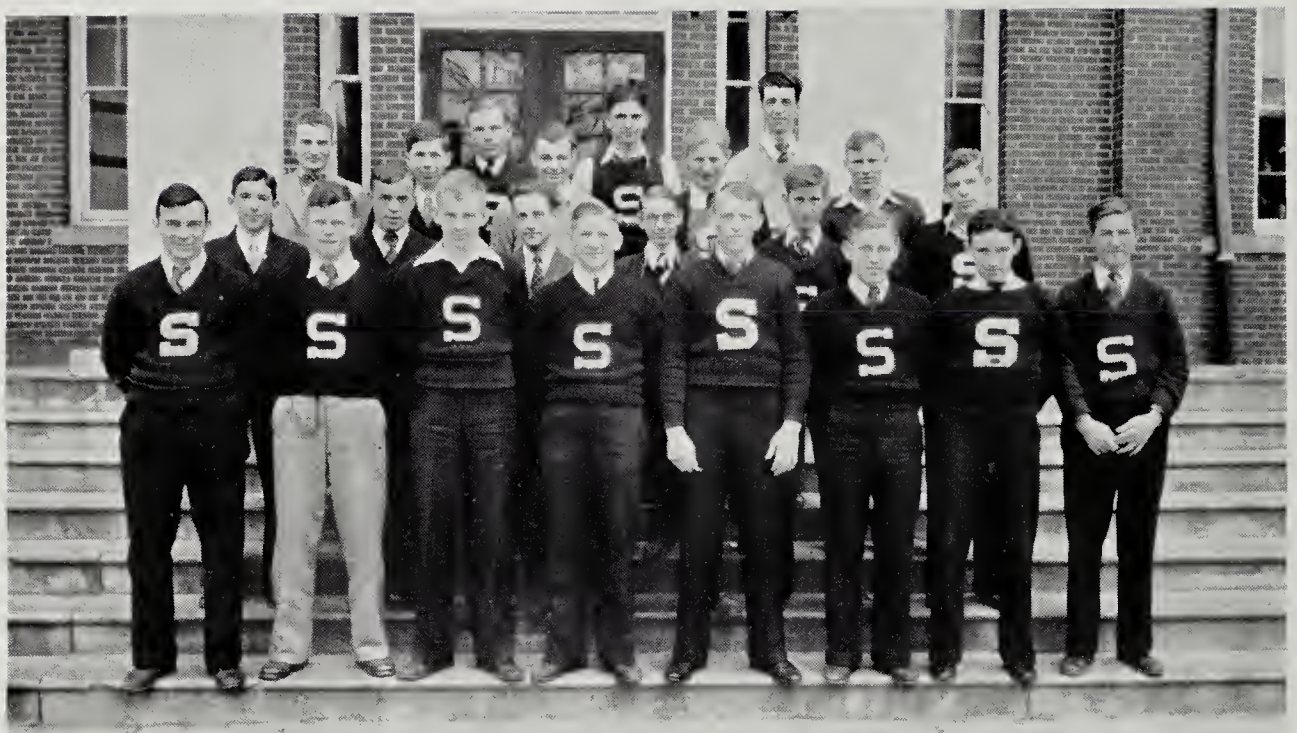

Monogram Club

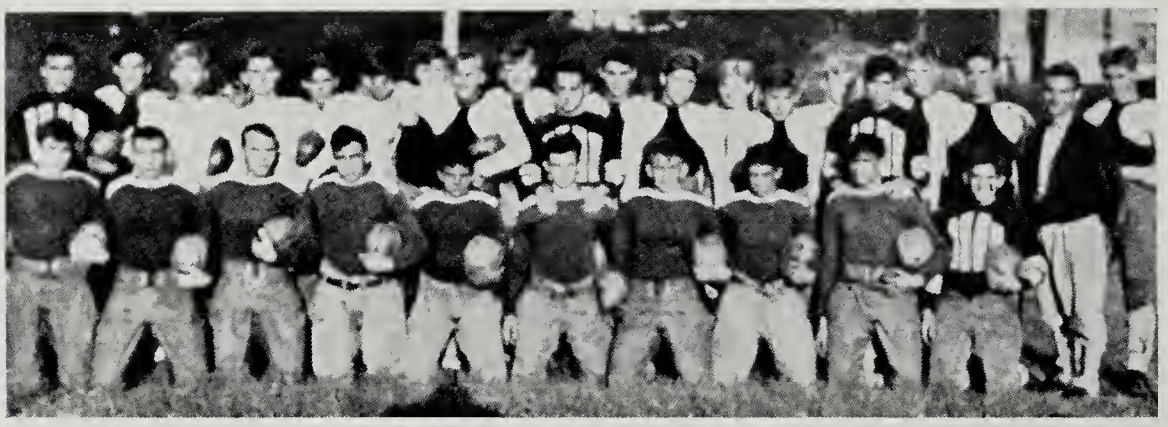

The above picture was taken from The Roanoke Times

Football Squad

Football

Coach Denton's 1931 football team may well go down in the school's history as one of the scrappiest ever to represent our institution. Some evidence of this is given by the fact that in only two games of the season was it beaten by more than one touchdown. Although the team, as a whole, lacked weight and experience, it made a worthy name for itself in conference circles as a hard, clean-fighting team.

One of the high lights of the entire season was the game with Maury High at Norfolk. While outweighed to a man, in some cases as much as twenty pounds, the Salem team played great defensive ball and held Maury scoreless till the final minutes of the game. Against Jefferson the Salem team played in a fine game but were repulsed by the famous "Jefferson Jinx," this time in the form of Father Time. When only a few yards away from the tying score, the game ended. The most thrilling contest from the spectator's point of view was the game with Danville. Trailing in the final minute, 6–0 the Wolverines scored, only to have the ball called back. Undaunted, Short, Salem quarter, tossed a pass to Woodson to tie the score just as the game ended.

Prospects for the next year's team seem particularly bright as there will be nearly all of the seconds and several of the first team back. Short, Freshman quarter back, looks good for coming seasons, and Saul and Eades should be ready by next season. In the line there will be Mowles, Philpott, Tyler and Brown from this year's team and Slough, Via, Altizer and Stevenson ready to fill any vacancy. Burke, back from Greenbriar, may get the guard post left by the graduation of Fisher.

Although not a successful team in regard to games won, Salem placed J. Crosswhite on the All-State, at end while Brown, at guard, received honorable mention.

THE LINE-UP

First Team		*Second Team*
Crosswhite	*end*	Barnett
Philpott	*tackle*	Via
Fisher	*guard*	Stevenson
Price	*center*	Altizer
Brown	*guard*	Slough
Tyler	*tackle*	Garrett
Mowles	*end*	Ferris
Short	*quarter*	Saul
Woodson	*half*	Barnard
Maury	*half*	Cheek
Hollyfield	*full*	Eades

Basket Ball

The 1932 basket ball season, although not what might be called a successful one, had several features and bright spots outstanding in the losses sustained by the team. Forced to depend upon the generosity of Roanoke College for a practice as well as a playing floor, lacking any real student support and playing away from home a large portion of the time, the team could hardly be expected to be a winning one.

A high spot of the entire season was the Wolverine's conquest of Jefferson High's Magicians on their own court early in the season. That night the whole team played inspired ball, their best performance of the year, and seemingly smothered all attacks with ease. The final score was 22–12. This was the first time in several seasons that any Salem basket ball team had accomplished such a thing, either on their own or Jefferson's court. During several other games the team showed flashes of splendid form but never again did their efforts reach such a peak.

Crosswhite and Maury, along with some reserves will be lost by graduation but they will leave behind them Robertson, a first class center who may return, Martin, a center and forward and Brown, a very dependable guard. Barnett, Altizer and two or three others of this year's reserves should be fine material for next year's team. Our new playing floor should be complete in time for the 1933 basket ball season and it is hoped that with its advent some of the old "Hi School Spirit" and loyal student support will return.

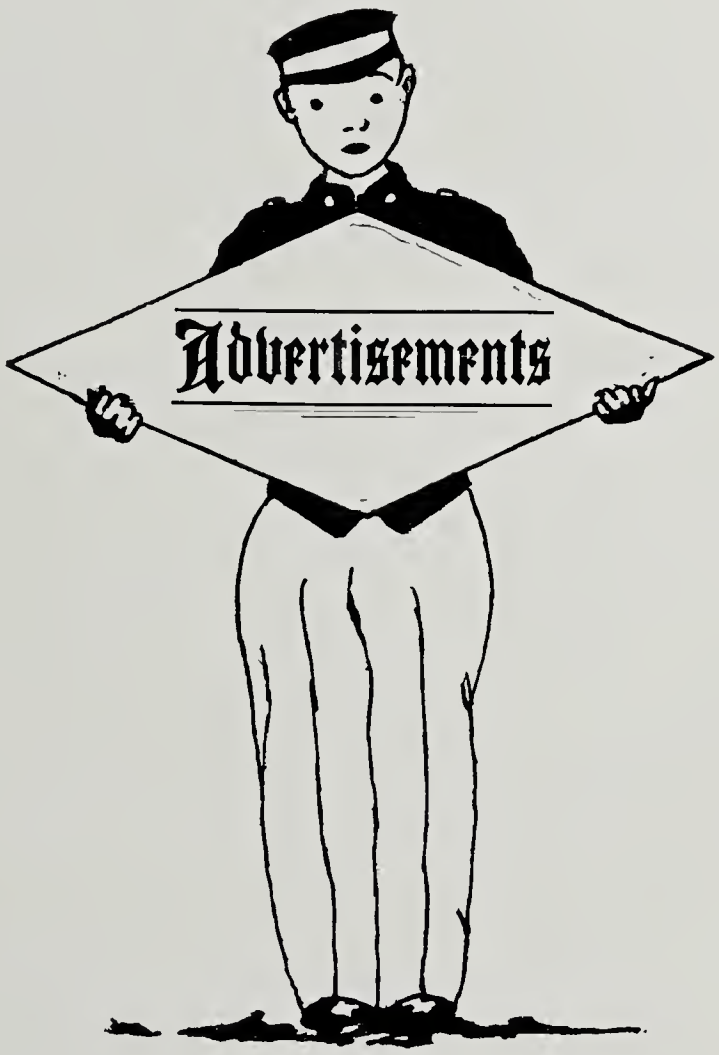
Advertisements

Established 1850

Smead & Webber
INCORPORATED

"The Store of Service"

Prescription Druggists

220 East Main Street

'Phone 50

SALEM, VIRGINIA

Gittens & Kime
Incorporated

Insurance
Real Estate
Loans

120 EAST MAIN STREET

SALEM, VIRGINIA

QUALITY ABOVE ALL

Herff-Jones Company

DESIGNERS AND MANUFACTURERS OF

HIGH SCHOOL AND COLLEGE JEWELRY

AND COMMENCEMENT INVITATIONS

Official Jewelers to Salem High School

ROANOKE COLLEGE

FOUNDED 1853

SALEM, VIRGINIA

FULLY ACCREDITED

+ + +

Member Association of Colleges and Secondary Schools of the Southern States

+ + +

B. A. AND B. S. DEGREES AND PRE-PROFESSIONAL COURSES

+ + +

1932 Summer School

June 13th-August 12th

+ + +

FALL TERM OPENS SEPTEMBER 15, 1932

Photographers to The Wolverine, 1932

Woodward Studio

PORTRAIT AND COMMERCIAL PHOTOGRAPHERS

+ + +

Reprints of Any Photograph Always Available

+ + +

'Phone 8-J

SALEM, VIRGINIA

Brown Hardware Company

Everything in Hardware

+ + +

Telephone 121

+ + +

123 EAST MAIN STREET

SALEM, VA.

SHERWOOD BURIAL PARK, Inc.

"The Burial Park Beautiful"

PERPETUAL CARE LOTS $100.00 AND UP

Located between Roanoke and Salem

Office: No. 11 College Avenue *Telephone 159*

"AT THE CENTER OF SALEM"

WEBBER'S PHARMACY

HEADQUARTERS FOR SALEM HIGH STUDENTS

Fountain : : Sandwiches : : Candies

Telephone 48 We Never Grow Old We Deliver

O. H. DOOLEY M. H. DOOLEY

Dooley Printing Company

Commercial Printers

SALEM, VIRGINIA

Telephone 244 15 College Ave.

Airheart-Kirk Clothing Co.

25 Campbell Avenue, West

ROANOKE, VIRGINIA

SUCCESS COMES WITH BUSINESS TRAINING...

Accounting, Banking, Business Administration, Secretarial Science—will enable you to reach an executive position early in life, paying a

HIGHER SALARY

Write today for 74 page catalog and year book "X."

ROANOKE National BUSINESS COLLEGE

ROANOKE, VIRGINIA

COMPLIMENTS OF

Albert Bros. Inc.

Contractors

GOLDSMITH

Footballs, Volley, Basket and Baseballs

TENNIS AND GOLF SUPPLIES

Roanoke Hardware Company

GAS

IS FAST, CLEAN AND CHEAP
FOR COOKING
WATER HEATING
REFRIGERATION

VISIT OUR SALEM OFFICE DISPLAY

Roanoke Gas Light Company

COMPLIMENTS OF

Salem Beauty Parlor

Shoes $3 up to $8

NATIONAL SAMPLE STORE

215 EAST MAIN STREET

SINCE 1888

Thomason's Jewelers

MEMBERS OF

Gruen Watchmakers' Guild

TELEPHONE 77-J SALEM, VIRGINIA

COMPLIMENTS OF

MOIR & TROUT

ROANOKE, VIRGINIA

The Pure Food Store

HIGHEST QUALITY
BEST SERVICE
SAME GOODS FOR LESS MONEY

Telephone 180

JOHN T. BOWMAN, Prop.

BABY CHICKS

BLOOD TESTED RIGIDLY CULLED
STATE CERTIFIED

⊕ ⊕ ⊕

SALEM HATCHERY

930 South Colorado Street
SALEM, VIRGINIA

SALEM BATTERY CO.

C. L. OVERSTREET, Proprietor

The Pioneer Battery Station of Salem

USE CONOCO GERM-PROCESSED OIL
and Save 40 to 60% Motor Wear

WASHING AND GREASING

Corner Main and Academy Streets

TELEPHONE 9167

Sporting Goods

Caldwell-Sites Co.

ROANOKE, VIRGINIA

The Spirit of '32

MAY this publication help to perpetuate the spirit which the Staff has endeavored to portray and may pleasant memories be recalled by its perusal.

We have given our personal attention to the production of this book and assure you that we will handle all other commissions entrusted to us in this same careful manner.

We place at your disposal our experience of the past forty-nine years in satisfactorily producing creditable publications for an ever-increasing number of customers.

The Stone Printing and Manufacturing Co.

EDWARD L. STONE, President

ROANOKE, VIRGINIA

COMPLIMENTS OF

Salem Brick Company

COMPLIMENTS OF

Salem Creamery Co., Inc.

SALEM FOUNDRY AND MACHINE WORKS

Passenger and Freight Elevators

SALEM, VIRGINIA

O. G. LEWIS & CO.

FORD DEALERS

Telephone 93

SALEM, VIRGINIA

WE recognize our responsibility to meet your demands for quality at the lowest price. In presenting

Mitchell's Clothing

we have satisfied ourselves that these splendidly tailored suits for young men truly represent the most outstanding display of value-giving.

⊕ ⊕ ⊕

Mitchell Clothing Co.
Incorporated

307 South Henry Street

ROANOKE, VIRGINIA

Littrell's Barber Shop

Expert Barbers to Satisfy Your Needs

⊕ ⊕ ⊕

Ladies' Beauty Parlor

Work Done by Appointment

TELEPHONE 64

211 EAST MAIN STREET

SALEM, VA.

"The Store of Greater Values"

BROTHERHOOD MERCANTILE COMPANY

Good Clothes for Men, Young Men and Boys

⊕ ⊕ ⊕

107 South Jefferson Street

ROANOKE, VIRGINIA

COMPLIMENTS OF

R. C. Bowman & Co.

INSURANCE
REAL ESTATE

⊕ ⊕ ⊕

"TIME TO INSURE"

TELEPHONE 329

SALEM, VIRGINIA

COMPLIMENTS OF

Robert Martin Company, Inc.

Road Contractors

The Glenmary Apartments

The Best Place on Earth to Live

'PHONE 25

F. C. WILEY, Manager

CORNER STORE

Salem Theatre Building

The Students' Store

TOASTED OR PLAIN SANDWICHES, SODAS, ICE CREAM, HOT DRINKS, COLLEGE STATIONERY AND NOVELTIES

Candies : Cigarettes : Cigars

Magazines : Pop Corn

SALEM THEATRE

Salem, Virginia

Where Sound Sounds Best

The pick of the latest and best productions on the sound screen presented in a building built for sound pictures

Matinee Daily.....3:30 P. M.
Children 10 cents : Adults 25 cents

Nights.....7:15 and 9:00 P. M.
Children 15 cents : Adults 35 cents

IT'S WORTH THE PRICE AT THE SALEM THEATRE

ANDREW LEWIS MIDDLE SCHOOL
Salem, Virginia